

**Section 4(f) Resources**

- Property No. 4: Segment Fifty-six of the Maricopa County Regional Trails System
- Property No. 7: Segment Sixty-nine of the Maricopa County (& 8) Regional Trails System & Roosevelt Canal
- Property No. 9: Southern Pacific Railroad Wellton-Phoenix-Eloy Main Line
- Property No. 15: Falcon Park
- Property No. 16: Sunridge Park
- Property No. 17: Sunridge Elementary
- Property No. 23: Santa Maria Townsite (Santa Maria)
- Property No. 26: Fowler Elementary School

**Legend**

- 4(f) Property Western Section Alternatives
- Study Area
- W55
- # Property Number

0 2,000 4,000 Feet

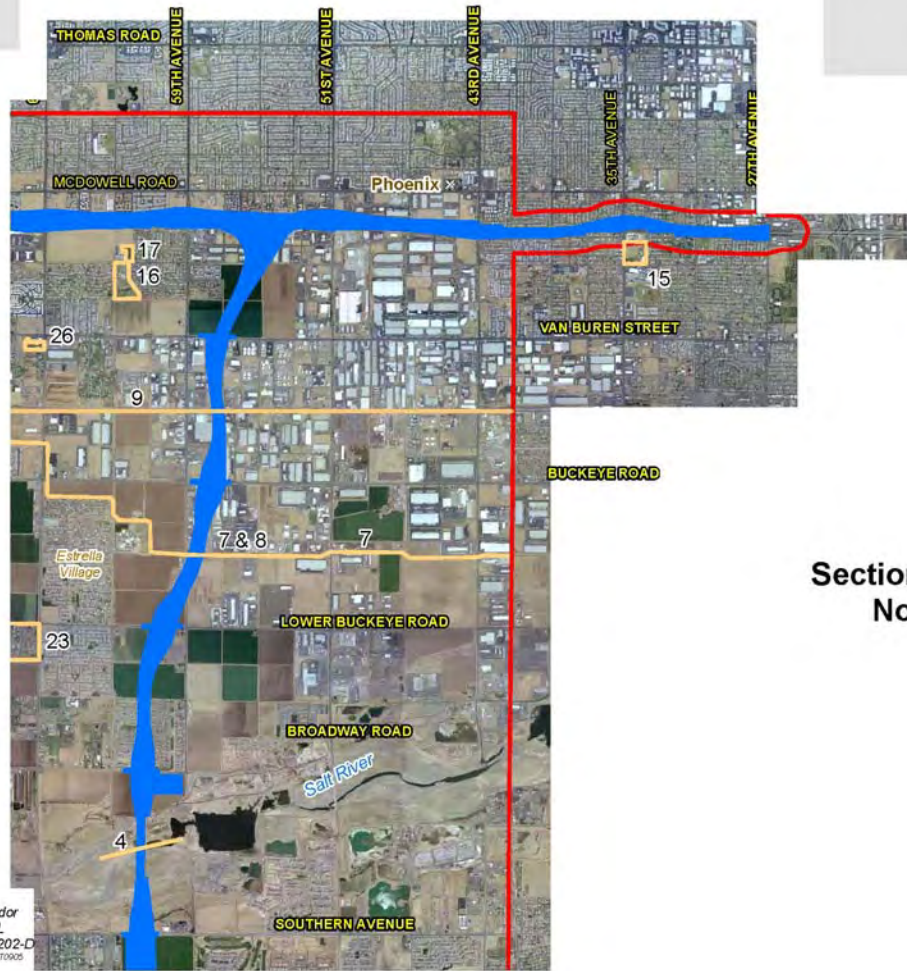

South Mountain Transportation Corridor  
 TRACS No. 202L MA 054 H5764 01L  
 Federal Aid Number FHWA-AZ-EIS-202-D  
E:\GIS\DATA\Projects\A2\ADOT\SouthMtn\TECH\_REPORT\0005  
 14\_Pemap\_docs\Figure0412004West\_c.mxd

Section 4(f) and 6(f) Report

**Section 4(f) and 6(f) Resources-  
 Northeastern Section of the  
 Western Section 3 of 4**

South Mountain Freeway  
 Transportation Corridor Study

Aerial Photography Date: April 2006