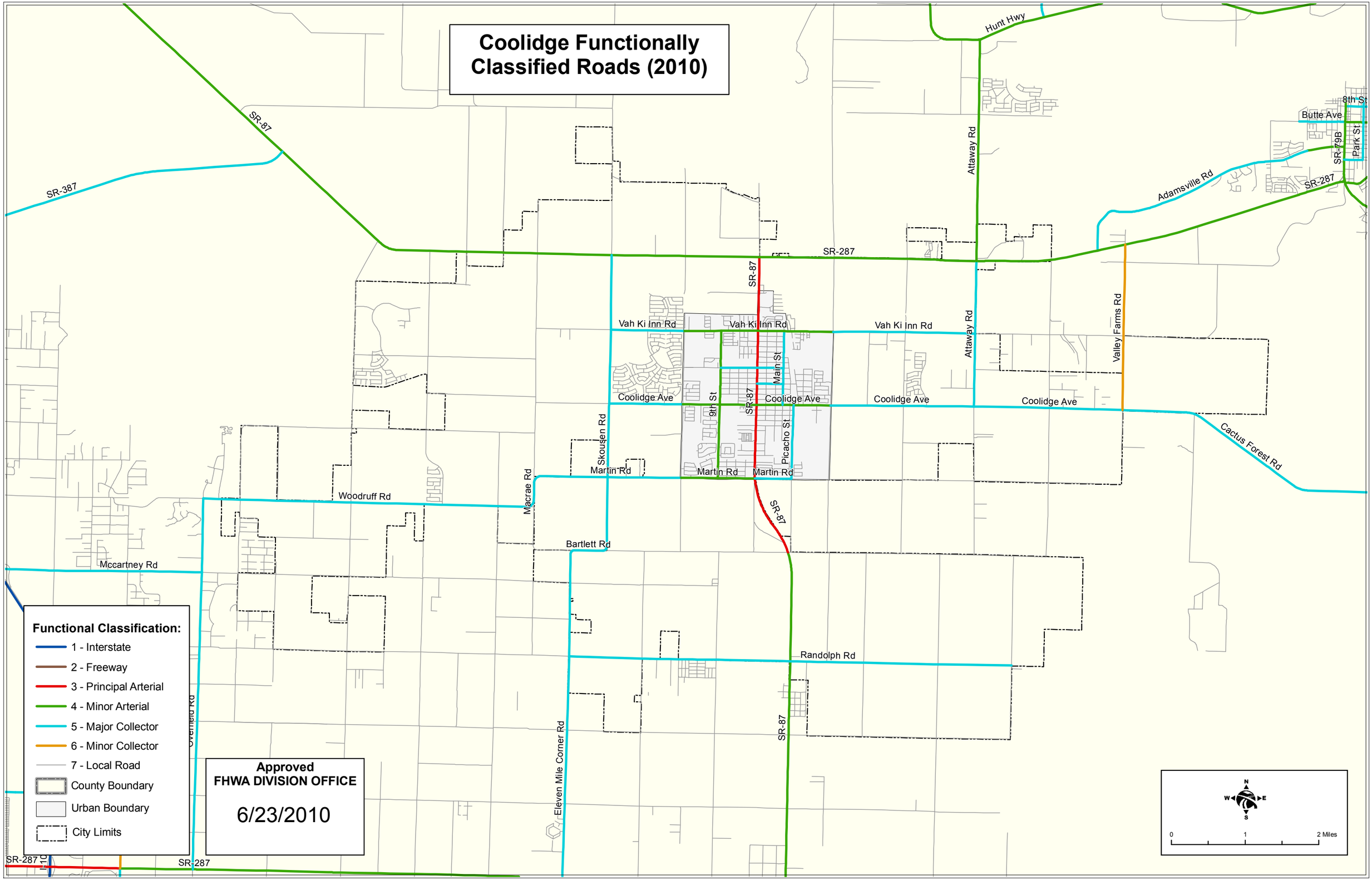Coolidge Functionally Classified Roads (2010)