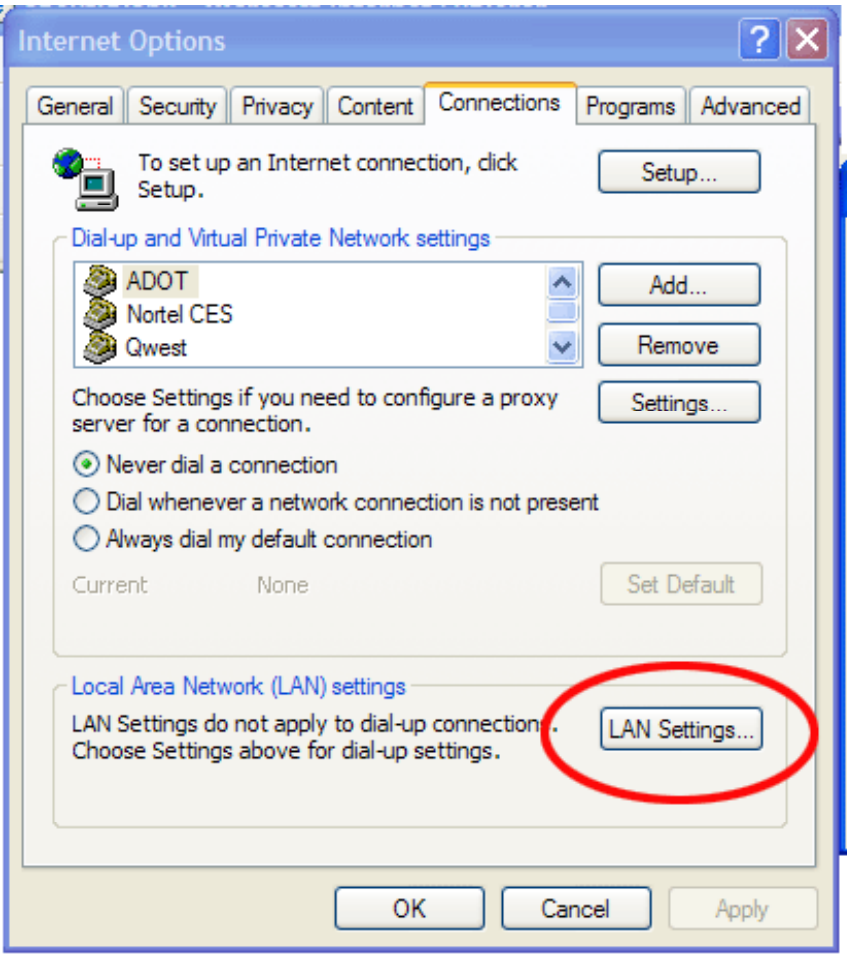
Internet Options
General
Security
Privacy
Content
Connections
Programs
Advanced
To set up an Internet connection, click Setup.
Setup...
Dial-up and Virtual Private Network settings
ADOT
Nortel CES
Qwest
Add...
Remove
Choose Settings if you need to configure a proxy server for a connection.
Settings...
Never dial a connection
Dial whenever a network connection is not present
Always dial my default connection
Current
None
Set Default
Local Area Network (LAN) settings
LAN Settings do not apply to dial-up connections. Choose Settings above for dial-up settings.
LAN Settings...
OK
Cancel
Apply

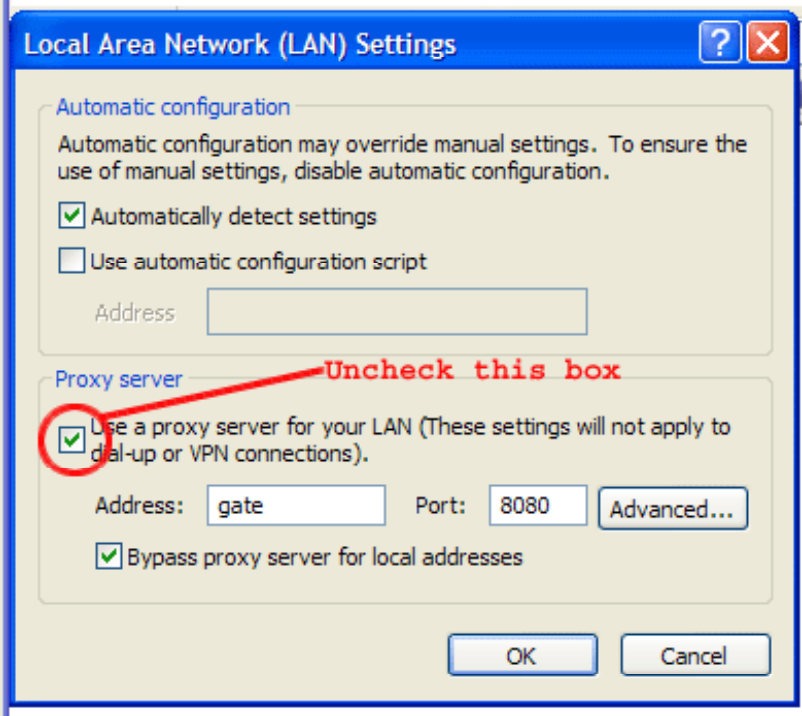
Local Area Network (LAN) Settings
Automatic configuration
Automatic configuration may override manual settings. To ensure the use of manual settings, disable automatic configuration.
Automatically detect settings
Use automatic configuration script
Address
Proxy server
Uncheck this box
Use a proxy server for your LAN (These settings will not apply to dial-up or VPN connections).
Address:
gate
Port:
8080
Advanced...
Bypass proxy server for local addresses
OK
Cancel