

# RESULTS OF SURVEY

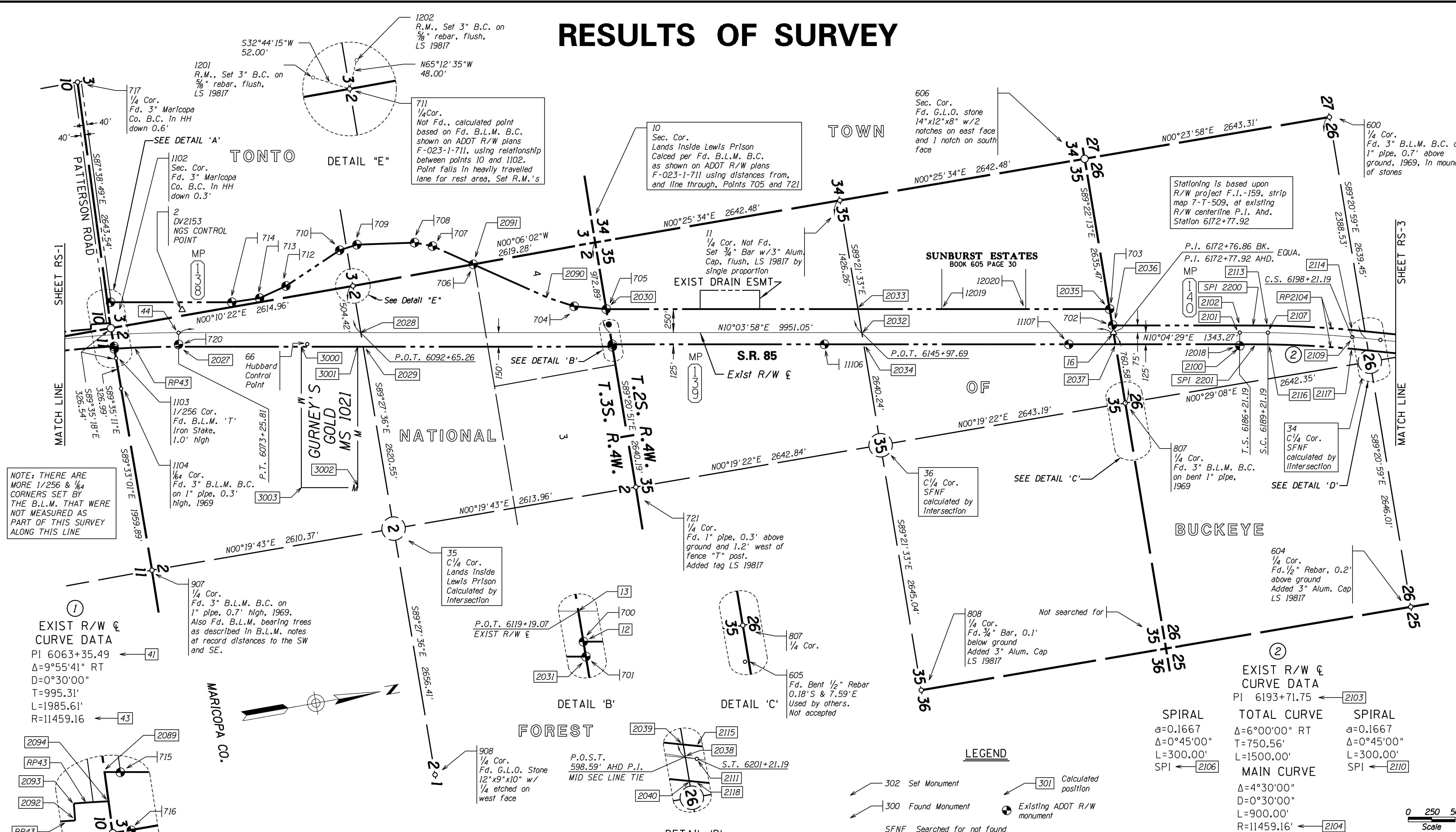

**EXHIBIT-F3**  
**ADOT CADD STANDARDS 2006**

CHANGE ORDER REVISIONS				DRAWING NO.	ARIZONA DEPARTMENT OF TRANSPORTATION	
C.O. NO.	DATE	BY	DESCRIPTION OF REVISIONS	D-7-T-940	INTERMODAL TRANSPORTATION DIVISION	
				SURVEY	RIGHT OF WAY PLANS SECTION	
				DRAWN/DATE	HIGHWAY NAME:	
				J. Crume/Sep 01	GILA BEND - BUCKEYE	
				ADOT REVIEW	FEDERAL AID NO.:	
				B. Gurney	S 085-B-701	
				HUBBARD ENGINEERING	PROJECT NO.:	
				480-892-3313 Gilbert, AZ jcrume@haz.us Job # 20047	085 MA 138 H5675 02R	
				ROUTE NO.:	LOCATION:	
				S.R. 85	Lewis Prison - Gila River	

0 250 500  
 Scale

exhibitF3\_r02.dgn

PRELIMINARY  
 NOT FOR  
 CONSTRUCTION  
 OR RECORDING  
 --Created--  
 1/29/2010  
 11:14:38 AM

SHEET RS-2