

RIGHT OF WAY – STANDARD ABBREVIATIONS & SYMBOLS

A	B	C	D	E	F	G	H	I	J	K	L	M	N	O	P	Q	R	S	T	U	V	W								
Acres Ahead And Husband And Others And Wife Approximate Avenue	Ac. Ahd. et vir et ux Approx. Ave.	(C) Ctr. £ Constr. Cor. Co. C.S. D Δ L P.C.C. P.C. P.I. P.R.C. P.R.S. P.T. P.O.C. P.O.T. P.O.S.T. R a S.C. S.T. T T.S.	Degrees Department Docket Drainage Easement Drive	° Dept. Dkt. DE Dr.	Easement East Electrical Equation Existing	Esmt E. Elec. Equa. Exist.	Federal Feet Flowage Easement Final Order of Condemnation Found	Fed. ' FE FOC Fd.	Highway Highway Easment Deed	Hwy. HED	Lane Left Local Tangent Bearing	Ln. Lt. L.T.B.	Measured Mile Post Mineral Survey Minutes Miscellaneous Monument	(M) M.P. M.S. ' Misc. Mon.	North Not to Scale Number	N. N.T.S. No.	Page Parcel Parkway Place Ponding Easement Public Utility Easement	Pg. Par. Pkwy. Pl. PE PUE	Quit Claim Deed	QCD	Railroad Range Record Right Right of Way Road	R.R. R. (R) Rt. R/W Rd.	Seconds Section Sheet Slope Easement South Special Warranty Deed Square Square Feet State Route Station Street Subdivision	Sec. Sht. SE S. SWD Sq. S.F. S.R. Sta. St. Subd.	Telegraph Telephone Township Temporary Temporary Construction Easement Traffic Interchange	Tlg. Tel. T. Temp. TCE T.I.	United States General Land Office	U.S.G.L.O.	West Warranty Deed	W. WD

RW_V8. cel

AC=RWSTDS

LV=VARIES

CO=VARIES

LC=VARIES

WT=VARIES

HELPFUL HINTS

Make copy of 2Dseed.dgn
attach --rw--_bdr.dgn then
insert RWSTDS cell.

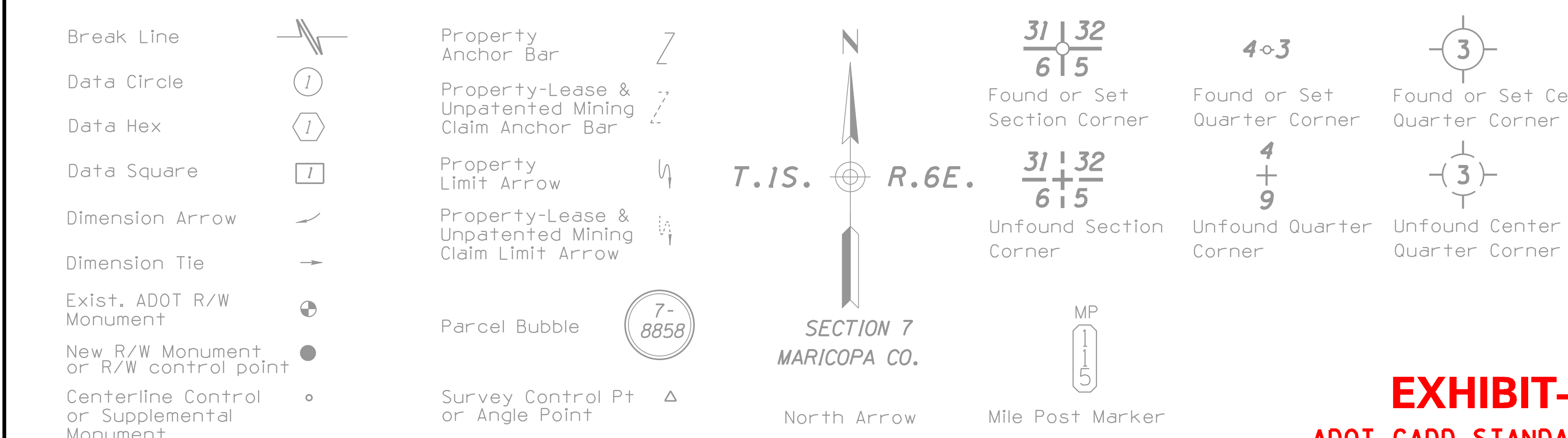
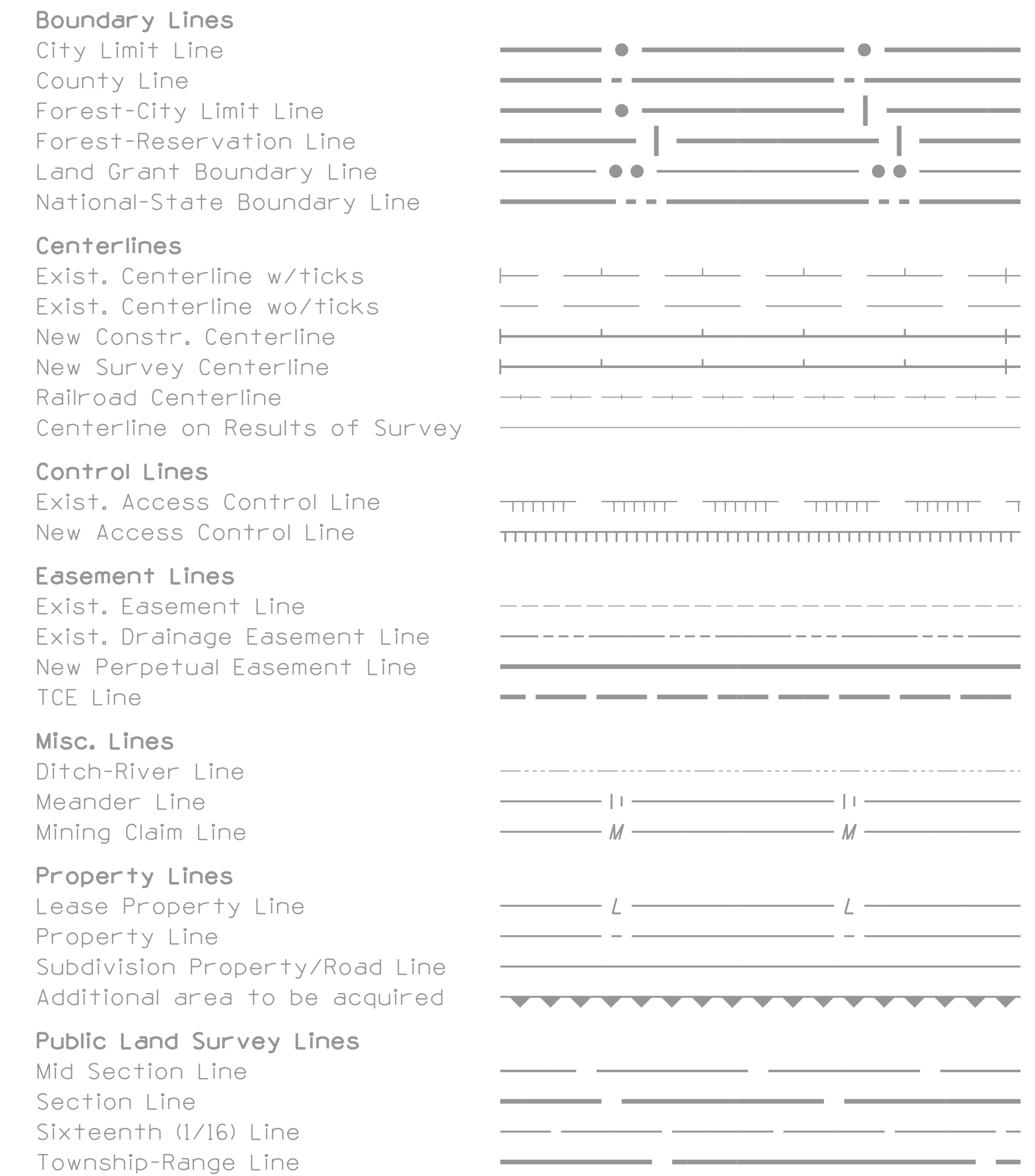

REFERENCE FILE

--rw--_bdr.dgn
Attachment: Saved
View = Border

SEE EXHIBIT B1
FOR DETAILS

PLAN SHEET NOTES

SEED FILE: 2DSeed.dgn
FILE NAME: --rw--_std.dgn

REFERENCE FILES:
--rw--_bdr.dgn

AA=0 AS=1
See plotting instructions
in CADD Standards Manual
for additional details.

TEXT

LV=263 FT=1
CO=0 TX=10
LC=0 ACTIVE
WT=2 TXJ=LB

EXHIBIT-B2 DOT CADD STANDARDS 2006

DRAWING NO.	D-7-T-909	ARIZONA DEPARTMENT OF TRANSPORTATION INTERMODAL TRANSPORTATION DIVISION RIGHT OF WAY PLANS SECTION		PRELIMINARY NOT FOR CONSTRUCTION OR RECORDING --Created-- 9/9/2009 8:22:39 AM
SURVEY	See attached Survey	HIGHWAY NAME: SANTAN FREEWAY		
DRAWN/DATE	J. Crume/Sep 01	FEDERAL AID NO.:		
ADOT REVIEW	B. Gurney	RAM 600-7-802		
HUBBARD ENGINEERING 480-892-3313 Gilbert, AZ jcrume@heaz.us Job # 20047		PROJECT NO.:		
ROUTE NO.:		202L MA 003 H5380 01R		
SR 202L		LOCATION: Price Road - Arizona Avenue		SHEET S-1