

SANTA CRUZ COUNTY

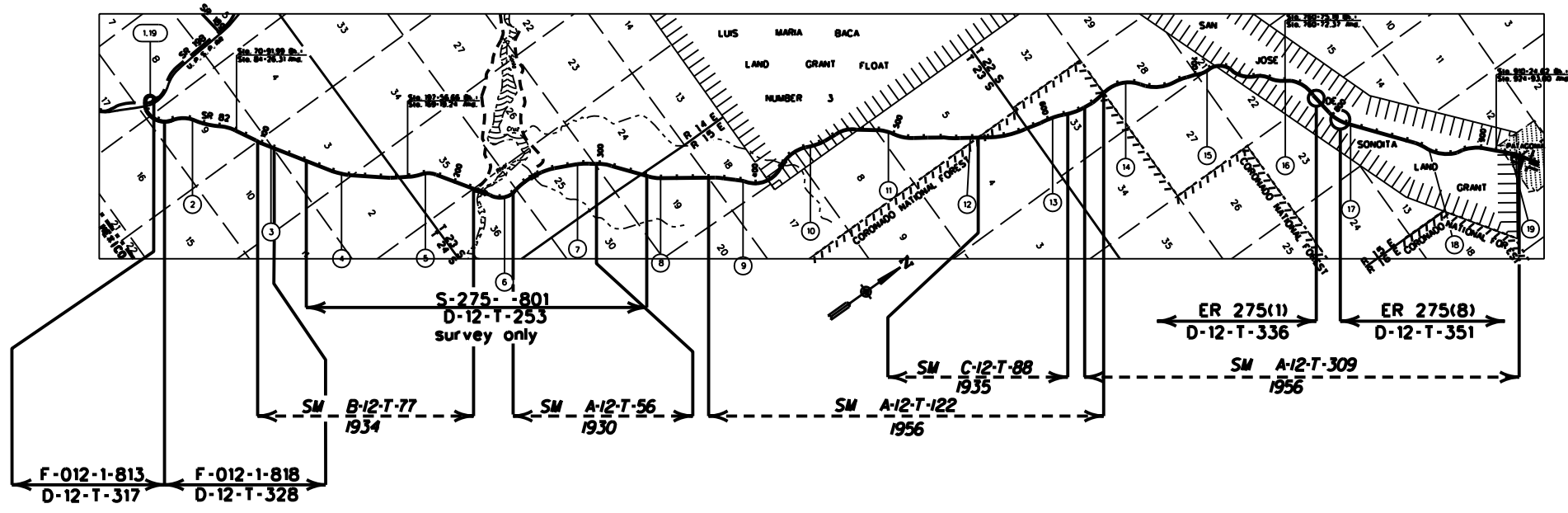

COPIES OF RIGHT OF WAY MAP SHEETS AND STRIP MAPS ARE AVAILABLE TO THE PUBLIC FROM: RIGHT OF WAY PLANS SECTION, MAIL DROP 612E, 206 SOUTH 17TH AVENUE, PHOENIX AZ 85007, TELEPHONE 16021712-7270.

| | | | | |
|--|--------------|---|----------|--|
| <p>LEGEND</p> <p>HIGHWAY</p> <p>MILEPOST</p> <p>STATIONING TICKS</p> <p>STRIP MAP</p> <p>SHEET MAP</p> | | <p>ARIZONA DEPARTMENT OF TRANSPORTATION INTERMODAL TRANSPORTATION DIVISION RIGHT OF WAY SECTION</p> <p>MILEPOST MAP</p> <p>ROUTE SR - 82 MILEPOST 001.19 - 019.00</p> <p>HIGHWAY NAME NOGALES - TOMBSTONE HWY</p> | <p>1</p> | |
| | <p>SCALE</p> | | | |
| | <p>1</p> | | | |

SANTA CRUZ COUNTY

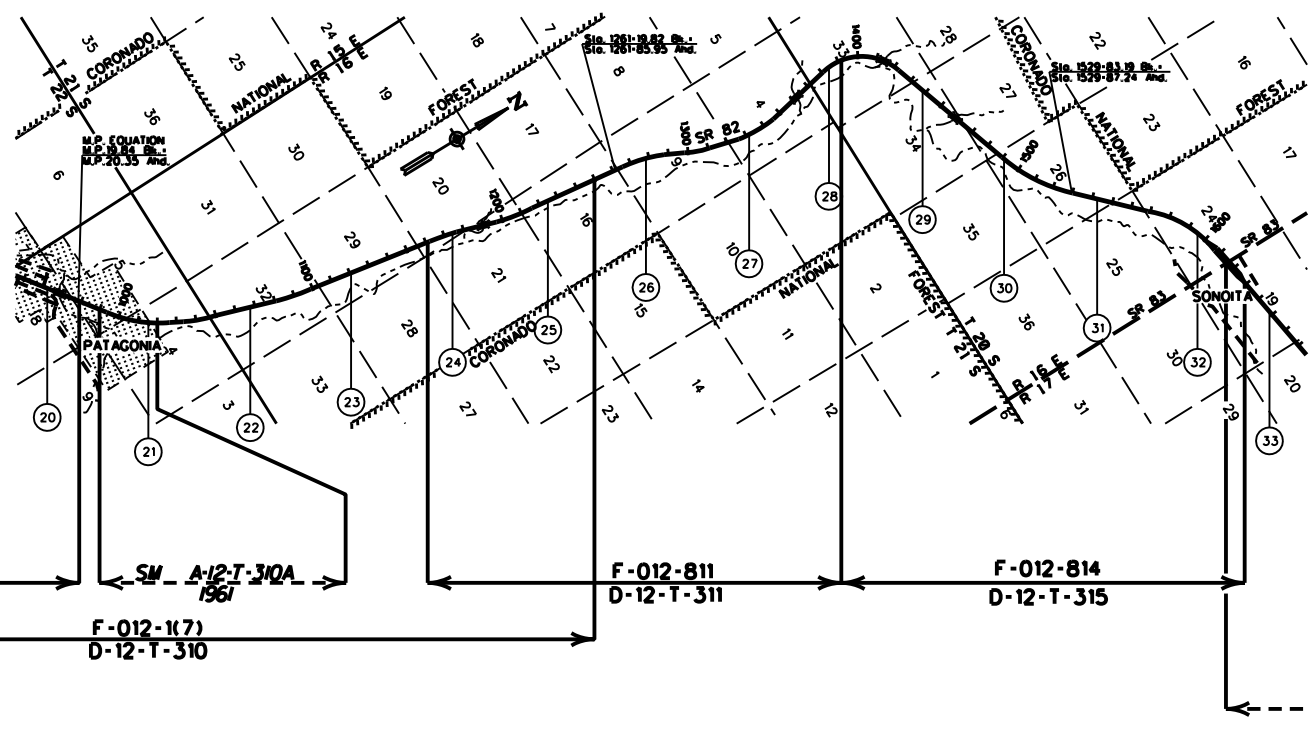

F-012-815
D-12-T-312

SM A-12-T-104
1961

F-012-811
D-12-T-311

F-012-814
D-12-T-315

F-012-1(7)
D-12-T-310

SM A-12-T-104
1942



COPIES OF RIGHT OF WAY MAP SHEETS AND STRIP MAPS ARE AVAILABLE TO THE PUBLIC FROM: RIGHT OF WAY PLANS SECTION, MAIL DROP 612E, 205 SOUTH 17TH AVENUE, PHOENIX AZ 85007, TELEPHONE (602) 712-7270.

| | | | |
|--|---|-------------------------------|----------|
| <p>LEGEND</p> <p>HIGHWAY ———</p> <p>MILEPOST (1)</p> <p>STATIONING TICKS — —</p> <p>STRIP MAP ———></p> <p>SHEET MAP ———></p> | <p>ARIZONA DEPARTMENT OF TRANSPORTATION INTERMODAL TRANSPORTATION DIVISION RIGHT OF WAY SECTION</p> | | <p>2</p> |
| | <p>MILEPOST MAP</p> | | |
| | <p>ROUTE SR 82</p> | <p>MILEPOST 20.00 - 33.00</p> | |
| <p>HIGHWAY NAME NOGALES - TOMBSTONE HWY</p> | | | |

SANTA CRUZ COUNTY

COCHISE COUNTY

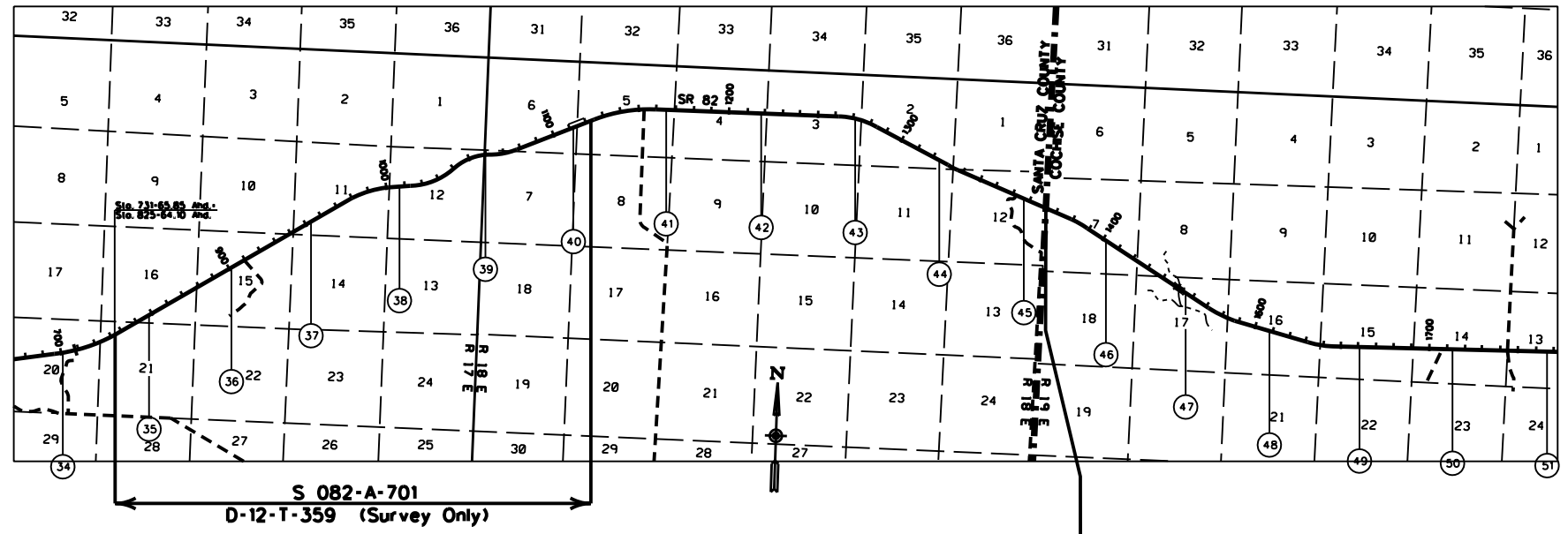

SM A-12-T-104 1942 SM A-2-T-295 1941

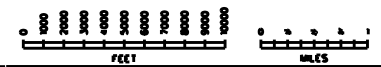

LEGEND

| | |
|------------------|--|
| HIGHWAY | |
| MILEPOST | |
| STATIONING TICKS | |
| STRIP MAP | |
| SHEET MAP | |

| | |
|--|------------------------|
| ARIZONA DEPARTMENT OF TRANSPORTATION INTERMODAL TRANSPORTATION DIVISION RIGHT OF WAY SECTION | |
| MILEPOST MAP | |
| ROUTE SR 82 | MILEPOST 34.00 - 51.00 |
| NOGALES - TOMBSTONE HWY | |

COPIES OF RIGHT OF WAY MAP SHEETS AND STRIP MAPS ARE AVAILABLE TO THE PUBLIC FROM: RIGHT OF WAY PLANS SECTION, MAIL DROP 612E, 205 SOUTH 17TH AVENUE, PHOENIX AZ 85007, TELEPHONE 16021712-7270.

REVISED 12-27-2004

COCHISE COUNTY

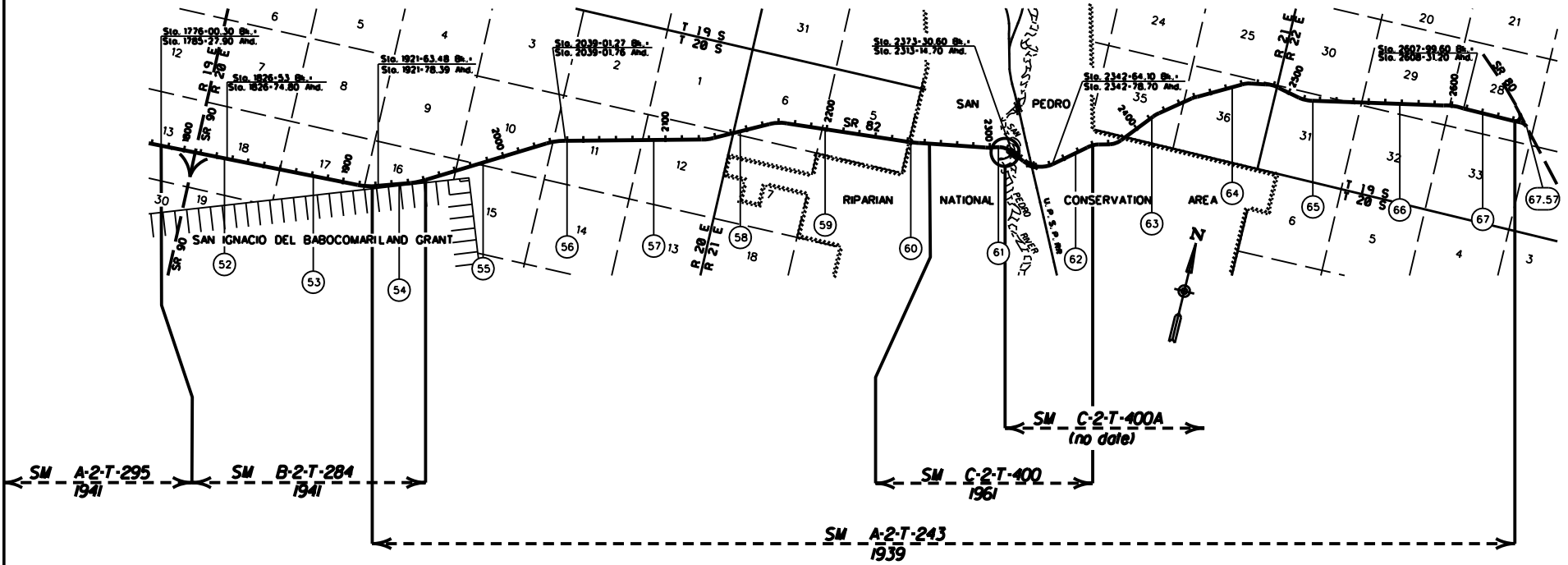

COPIES OF RIGHT OF WAY MAP SHEETS AND STRIP MAPS ARE AVAILABLE TO THE PUBLIC FROM: RIGHT OF WAY PLANS SECTION, MAIL DROP 612E, 205 SOUTH 17TH AVENUE, PHOENIX AZ 85007, TELEPHONE 16021712-7270.

| | | | |
|---|--|---|----------|
| <p>LEGEND</p> <p>HIGHWAY</p> <p>MILEPOST</p> <p>STATIONING TICKS</p> <p>STRIP MAP</p> <p>SHEET MAP</p> | | <p>ARIZONA DEPARTMENT OF TRANSPORTATION INTERMODAL TRANSPORTATION DIVISION RIGHT OF WAY SECTION</p> | <p>4</p> |
| | | <p>MILEPOST MAP</p> | |
| | | <p>ROUTE SR 82 MILEPOST 62.00 - 67.57</p> | |
| | | <p>HIGHWAY NAME</p> <p>NOGALES - TOMBSTONE HWY</p> | |