

COCHISE COUNTY

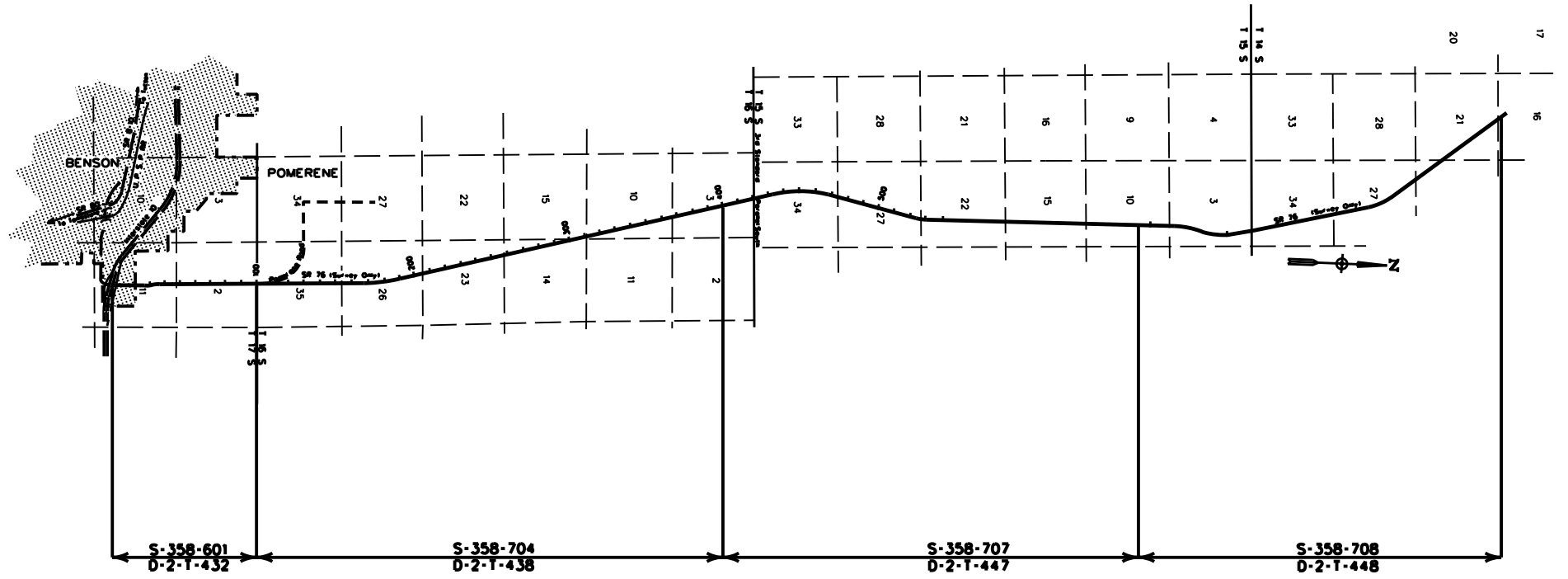

S-358-601 D-2-T-432 S-358-704 D-2-T-438 S-358-707 D-2-T-447 S-358-708 D-2-T-448



COPIES OF RIGHT OF WAY MAP SHEETS AND STRIP MAPS ARE AVAILABLE TO THE PUBLIC FROM: RIGHT OF WAY PLANS SECTION, MAIL DROP 612E, 206 SOUTH 17TH AVENUE, PHOENIX AZ 85007, TELEPHONE 16021712-7270.

<p>LEGEND</p> <p>HIGHWAY</p> <p>MILEPOST</p> <p>STATIONING TICKS</p> <p>STRIP MAP</p> <p>SHEET MAP</p>		<p>ARIZONA DEPARTMENT OF TRANSPORTATION INTERMODAL TRANSPORTATION DIVISION RIGHT OF WAY SECTION</p>	<p>1</p>
	<p>MILEPOST MAP</p>		
	<p>ROUTE SR 76</p>	<p>MILEPOST 0.00 - 15.00</p>	

COCHISE COUNTY

PIMA COUNTY

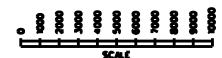
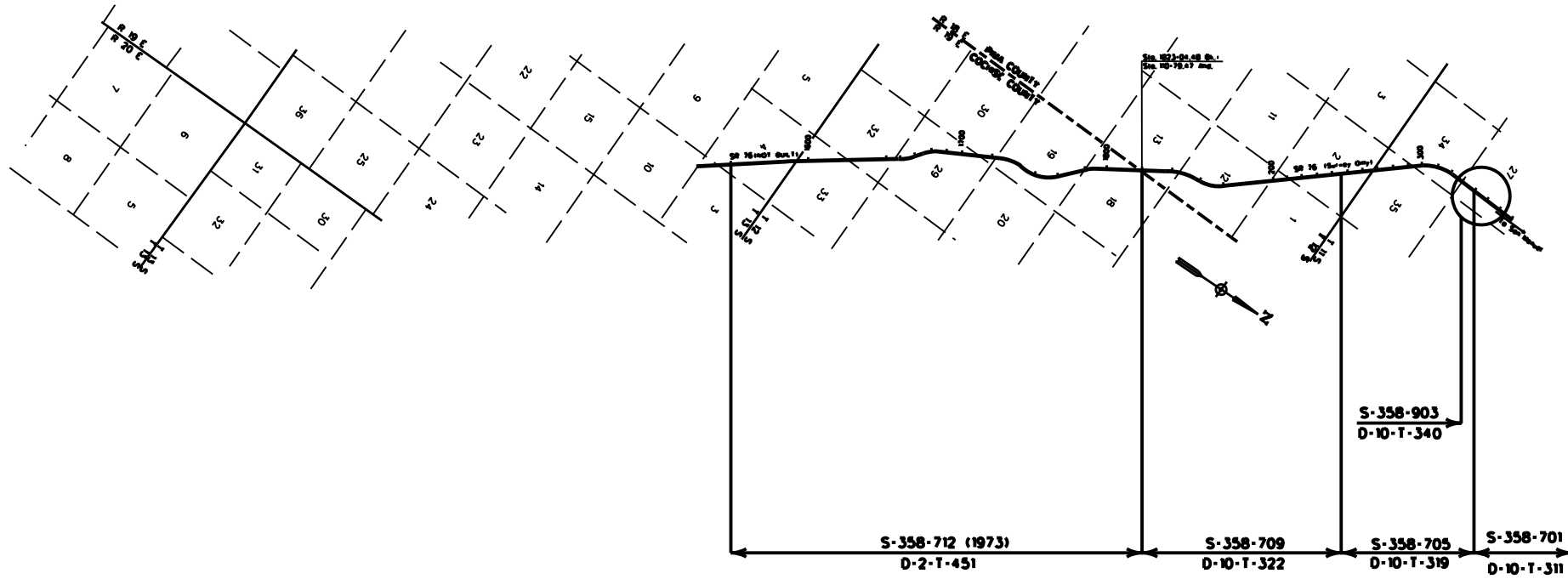

<p>LEGEND</p> <p>HIGHWAY</p> <p>MILEPOST</p> <p>STATIONING TICKS</p> <p>STRIP MAP</p> <p>SHEET MAP</p>		<p>ARIZONA DEPARTMENT OF TRANSPORTATION</p> <p>INTERMODAL TRANSPORTATION DIVISION</p> <p>RIGHT OF WAY SECTION</p>	<p>2</p>
	<p>MILEPOST MAP</p>		
	<p>ROUTE SR 76</p> <p>HIGHWAY MARK</p>	<p>MILEPOST 16.00 - 30.00</p> <p>BENSON - MAMMOTH SURVEY ONLY</p>	

COPIES OF RIGHT OF WAY MAP SHEETS AND STRIP MAPS ARE AVAILABLE TO THE PUBLIC FROM: RIGHT OF WAY PLANS SECTION, MAIL DROP 6126, 206 SOUTH 17TH AVENUE, PHOENIX AZ 85007, TELEPHONE (602)712-7270.

PIMA COUNTY

PINAL COUNTY

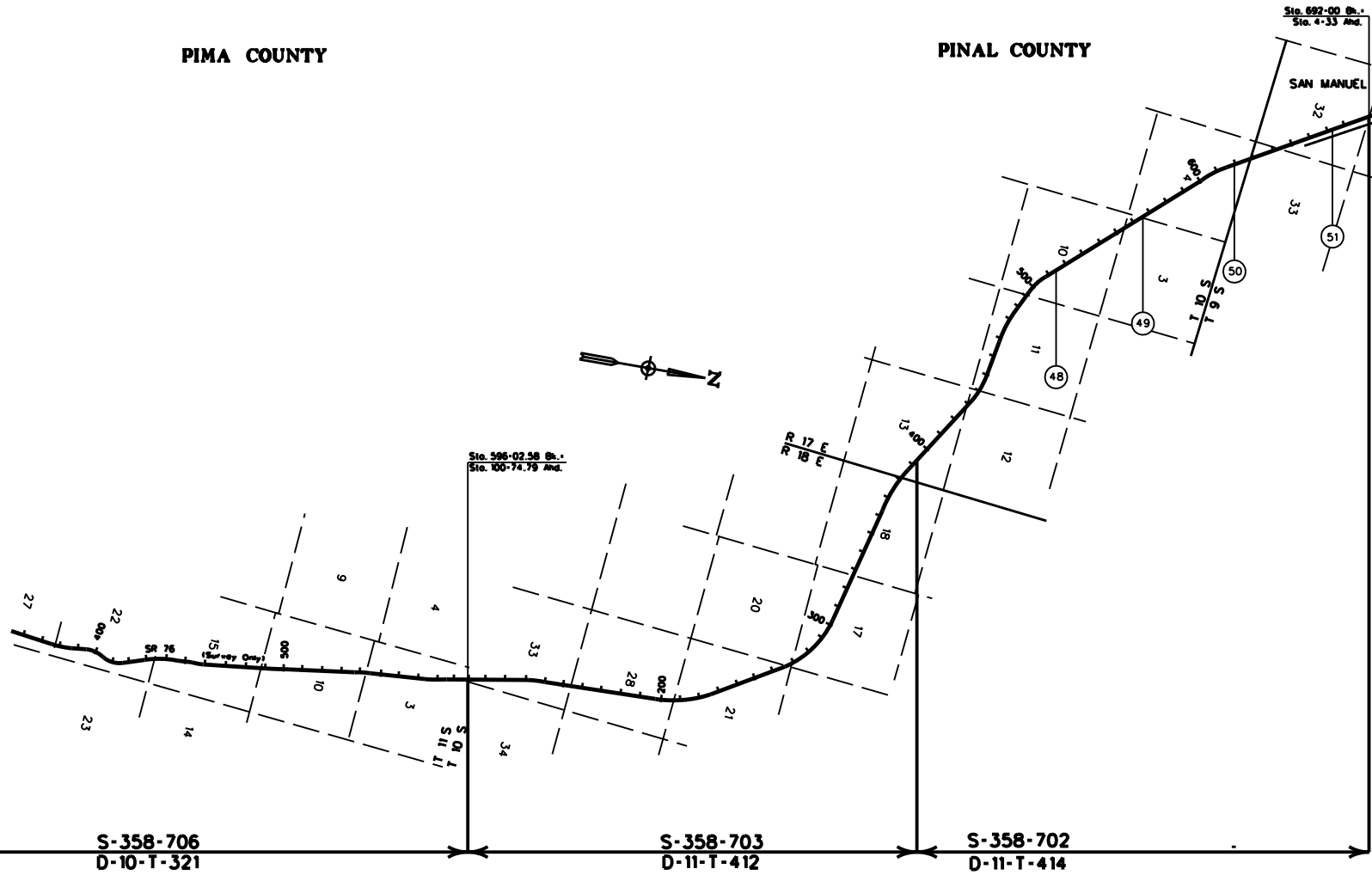

S-358-706
D-10-T-321

S-358-703
D-11-T-412

S-358-702
D-11-T-414

COPIES OF RIGHT OF WAY MAP SHEETS AND STRIP MAPS ARE AVAILABLE TO THE PUBLIC FROM: RIGHT OF WAY PLANS SECTION, MAIL DROP 612, 206 SOUTH 17TH AVENUE, PHOENIX AZ 85007, TELEPHONE 1602172-7270.

LEGEND

- HIGHWAY
- MILEPOST
- STATIONING TICKS
- STRIP MAP
- SHEET MAP

ARIZONA DEPARTMENT OF TRANSPORTATION
INTERMODAL TRANSPORTATION DIVISION
RIGHT OF WAY SECTION

MILEPOST MAP

ROUTE SR 76 MILEPOST 30.00 - 51.00

HIGHWAY NAME BENSON - MAMMOTH
SURVEY ONLY

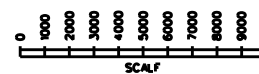

PINAL COUNTY

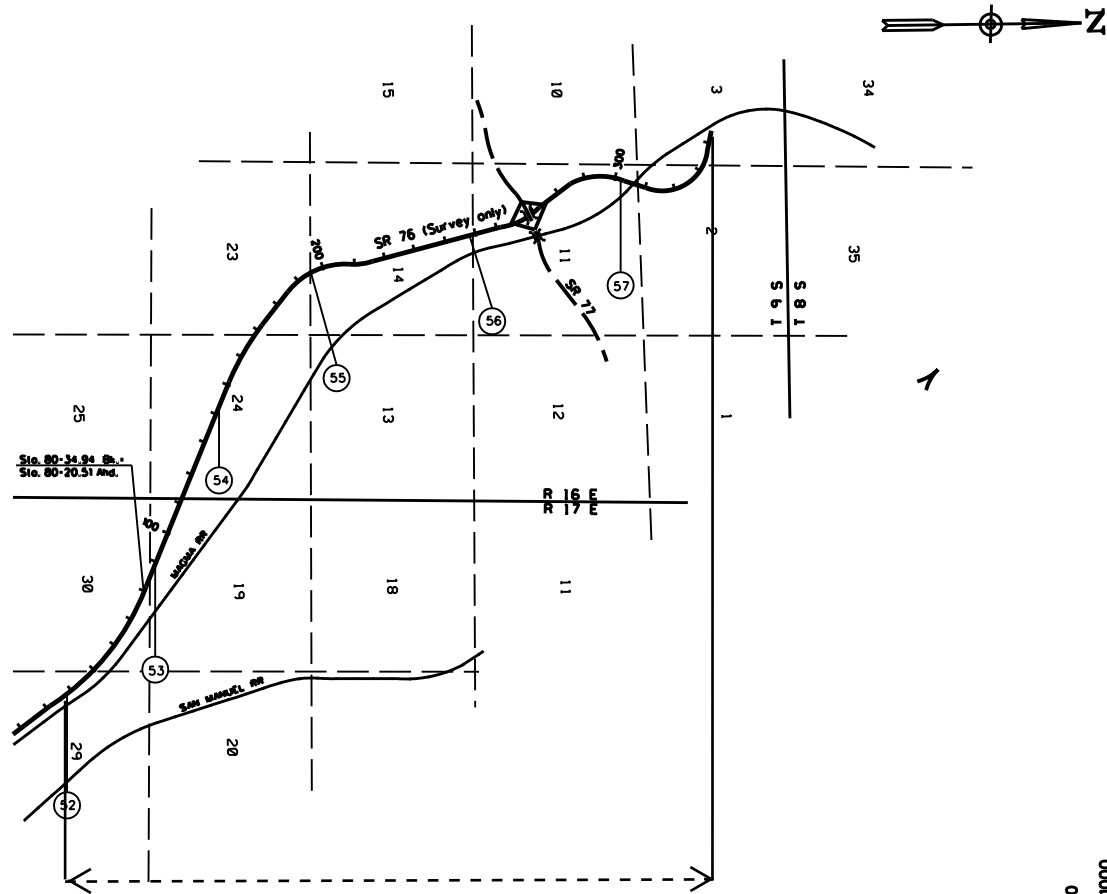

Sec. 20-14-24-25
 Sec. 20-31-2nd

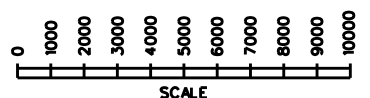

LEGEND

- Milepost
- Staking NOS
- Strip map
- Still map

ARIZONA DEPARTMENT OF TRANSPORTATION
 MILEPOST MAP
 RIGHT OF WAY SECTION

MILEPOST MAP

SR - 76 \$2.00 - \$7.85

**BENSON - MAMMOTH
 SURVEY ONLY**

COPIES OF RIGHT OF WAY MAP SHEETS AND STRIP MAPS ARE AVAILABLE TO THE PUBLIC FROM: RIGHT OF WAY PLANS SECTION, MAIL DROP 6121, 206 SOUTH 17TH AVENUE, PHOENIX AZ 85007, TELEPHONE (602) 727-7270.