

GILA COUNTY

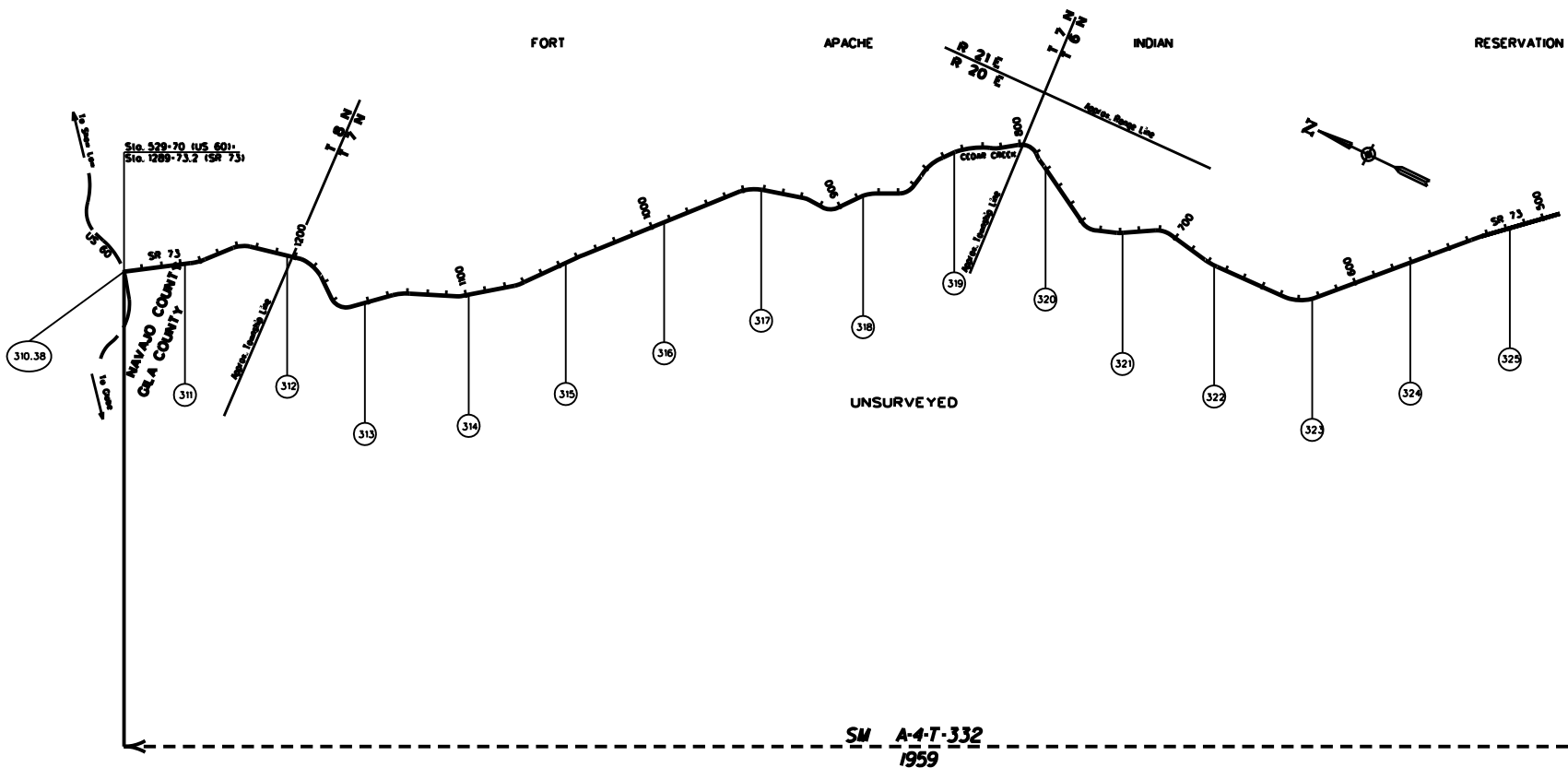

SM A-4-T-332
1959

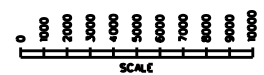

COPIES OF RIGHT OF WAY MAP SHEETS AND STRIP MAPS ARE AVAILABLE TO THE PUBLIC FROM: RIGHT OF WAY PLANS SECTION, MAIL DROP 612E, 206 SOUTH 17TH AVENUE, PHOENIX AZ 85007, TELEPHONE 16021712-7270.

| | | | |
|--|---|---|----------|
| <p>LEGEND</p> <p>HIGHWAY</p> <p>MILEPOST</p> <p>STATIONING TICKS</p> <p>STRIP MAP</p> <p>SHEET MAP</p> | | <p>ARIZONA DEPARTMENT OF TRANSPORTATION INTERMODAL TRANSPORTATION DIVISION RIGHT OF WAY SECTION</p> | <p>1</p> |
| | <p>MILEPOST MAP</p> | | |
| | <p>ROUTE SR 73 MILEPOST 310.00 - 325.00</p> <p>HIGHWAY NAME</p> <p>CARRIZO - WHITE RIVER - INDIAN PINES HWY</p> | | |

GILA COUNTY

NAVAJO COUNTY

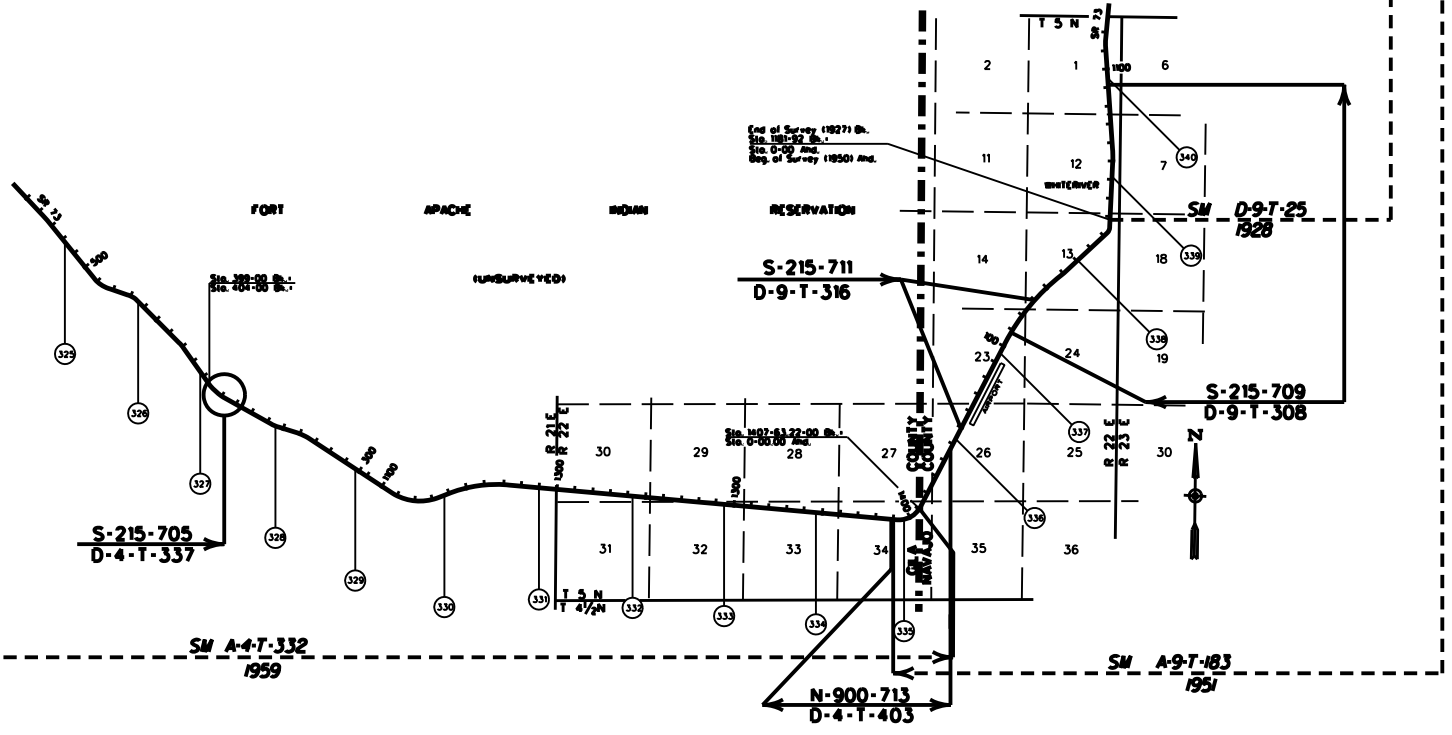

COPIES OF RIGHT OF WAY MAP SHEETS AND STRIP MAPS ARE AVAILABLE TO THE PUBLIC FROM: RIGHT OF WAY PLANS SECTION, MAIL DROP 612, 205 SOUTH 17TH AVENUE, PHOENIX, AZ 85007, TELEPHONE (602)712-7270.

REVISED 7-22-04

| | | | |
|--|---|--|-----------------|
| <p>LEGEND</p> <p> HIGHWAY MILEPOST STATIONING TICKS STRIP MAP SHEET MAP </p> | <p>ARIZONA DEPARTMENT OF TRANSPORTATION INTERMODAL TRANSPORTATION DIVISION RIGHT OF WAY SECTION</p> | | <p>2</p> |
| | <p>MILEPOST MAP</p> | | |
| | <p>ROUTE SR 75</p> | <p>MILEPOST 335.00 - 340.00</p> | |
| <p>CARRIZO - WHITE RIVER - INDIAN PINES HWY</p> | | | |

NAVAJO COUNTY

FORI APACHE INDIAN RESERVATION

RESERVED

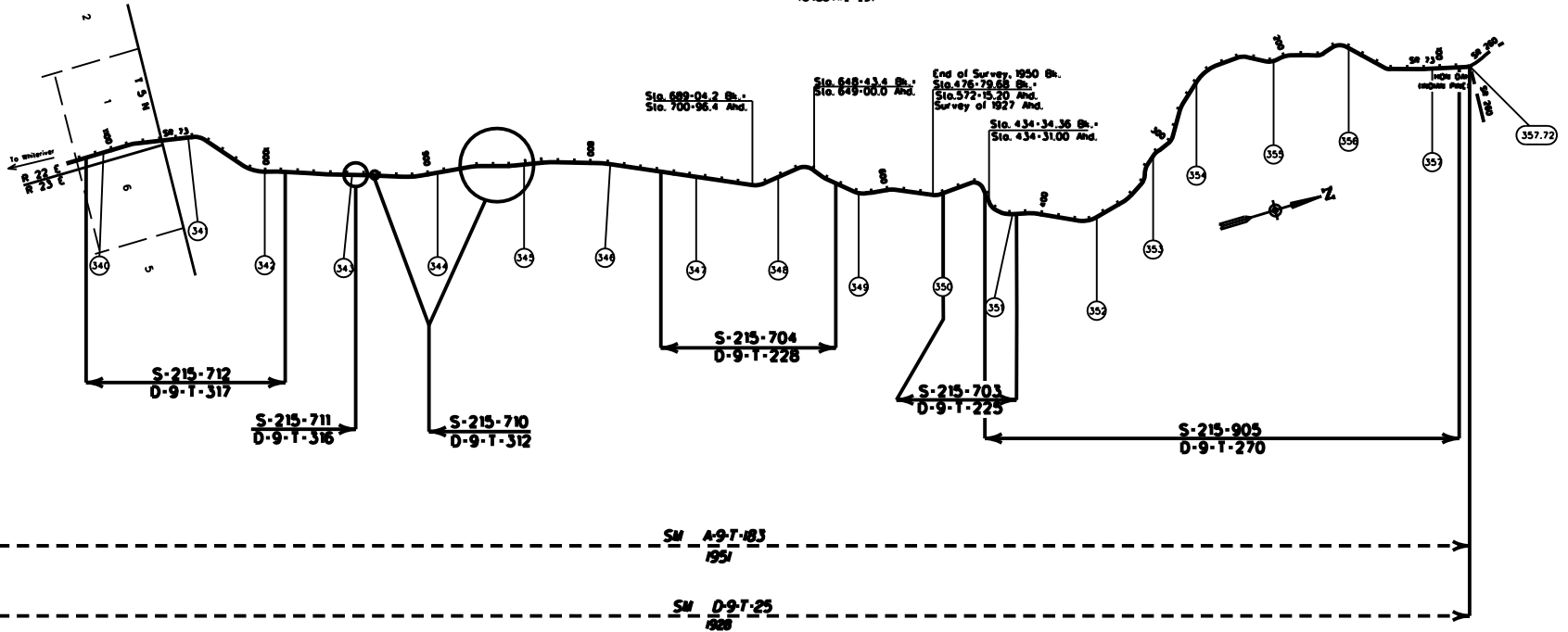

| | | | |
|--|---------------------|---|----------|
| <p>LEGEND</p> <p>HIGHWAY</p> <p>MILEPOST</p> <p>STATIONING TICKS</p> <p>STRIP MAP</p> <p>SHEET MAP</p> | | <p>ARIZONA DEPARTMENT OF TRANSPORTATION INTERMODAL TRANSPORTATION DIVISION RIGHT OF WAY SECTION</p> | <p>3</p> |
| | <p>MILEPOST MAP</p> | | |
| | <p>ROUTE SR 73</p> | <p>MILEPOST 340.00 - 387.72</p> | |
| <p>CARRIZO - WHITE RIVER - INDIAN PINES HWY</p> | | | |

COPIES OF RIGHT OF WAY MAP SHEETS AND STRIP MAPS ARE AVAILABLE TO THE PUBLIC FROM: RIGHT OF WAY PLANS SECTION, MAIL DROP 612E, 206 SOUTH 17TH AVENUE, PHOENIX AZ 85007, TELEPHONE 1602172-7270.