

MARICOPA COUNTY

YAVAPAI COUNTY

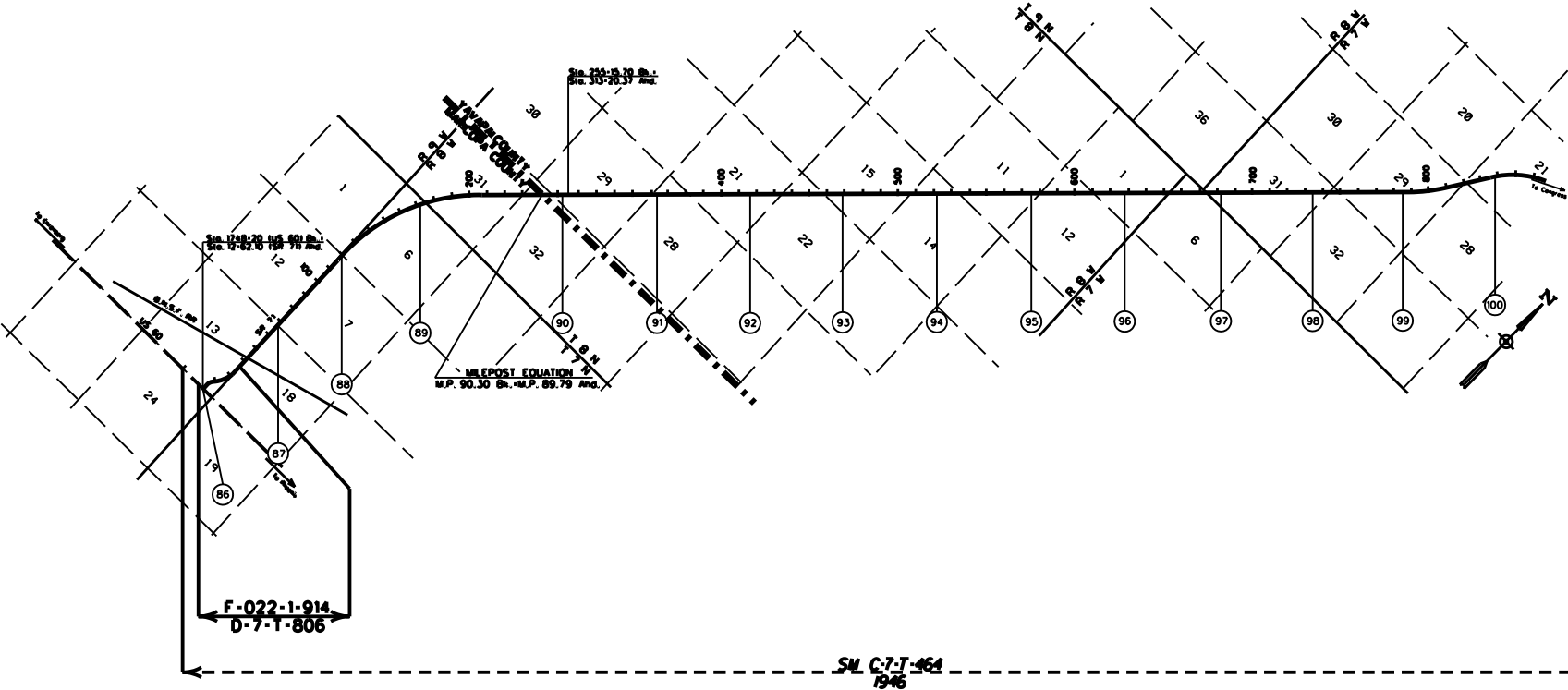

<p>LEGEND</p> <p>HIGHWAY</p> <p>MILEPOST</p> <p>STATIONING TICKS</p> <p>STRIP MAP</p> <p>SHEET MAP</p>		<p>ARIZONA DEPARTMENT OF TRANSPORTATION</p> <p>INTERMODAL TRANSPORTATION DIVISION</p> <p>RIGHT OF WAY SECTION</p>	<p>1</p>	
		<p>MILEPOST MAP</p>		
		<p>ROUTE SR 71</p> <p>MILEPOST 86.00 - 100.00</p>		<p>HIGHWAY NAME</p> <p>AGUILA - CONGRESS JUNCTION HWY</p>

COPIES OF RIGHT OF WAY MAP SHEETS AND STRIP MAPS ARE AVAILABLE TO THE PUBLIC FROM: RIGHT OF WAY PLANS SECTION, MAIL DROP 612E, 206 SOUTH 17TH AVENUE, PHOENIX AZ 85007, TELEPHONE (602)712-7270.

YAVAPAI COUNTY

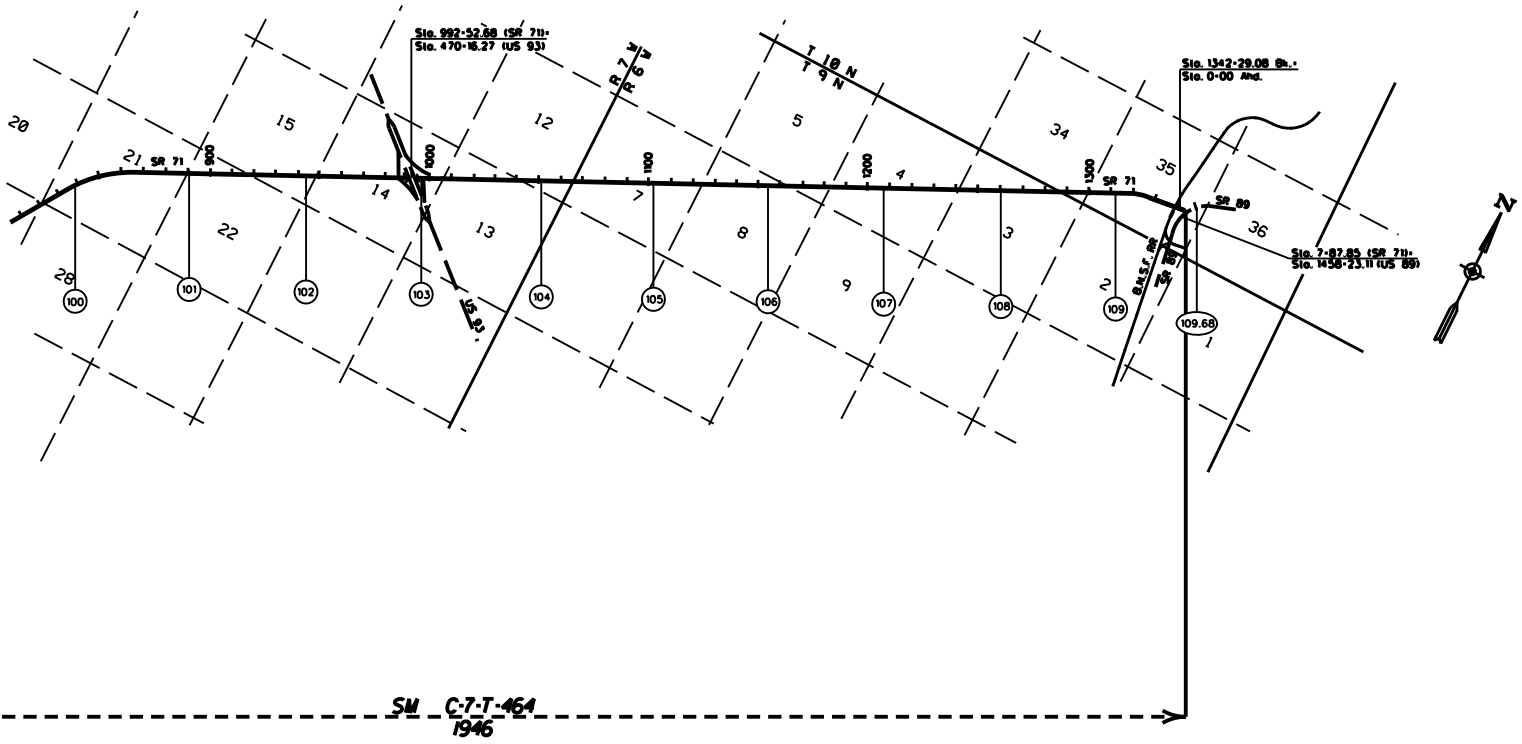

SM C-7-T-464  
1946

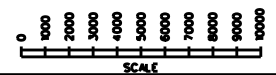

<p>ARIZONA DEPARTMENT OF TRANSPORTATION INTERMODAL TRANSPORTATION DIVISION RIGHT OF WAY SECTION</p>		<p style="font-size: 2em;">2</p>
<p><b>MILEPOST MAP</b></p>		
<p>ROUTE SR 71</p>	<p>MILEPOST 100.00 - 109.68</p>	
<p>HIGHWAY NAME <b>AGUILA - CONGRESS JUNCTION HWY</b></p>		

**LEGEND**

- HIGHWAY
- MILEPOST
- STATIONING TICKS
- STRIP MAP
- SHEET MAP

COPIES OF RIGHT OF WAY MAP SHEETS AND STRIP MAPS ARE AVAILABLE TO THE PUBLIC FROM: RIGHT OF WAY PLANS SECTION, MAIL DROP 612E, 206 SOUTH 17TH AVENUE, PHOENIX AZ 85007, TELEPHONE 16021712-7270.