

MOHAVE COUNTY

SR 68 0.00 - 14.00

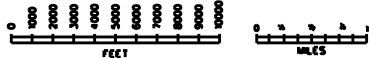
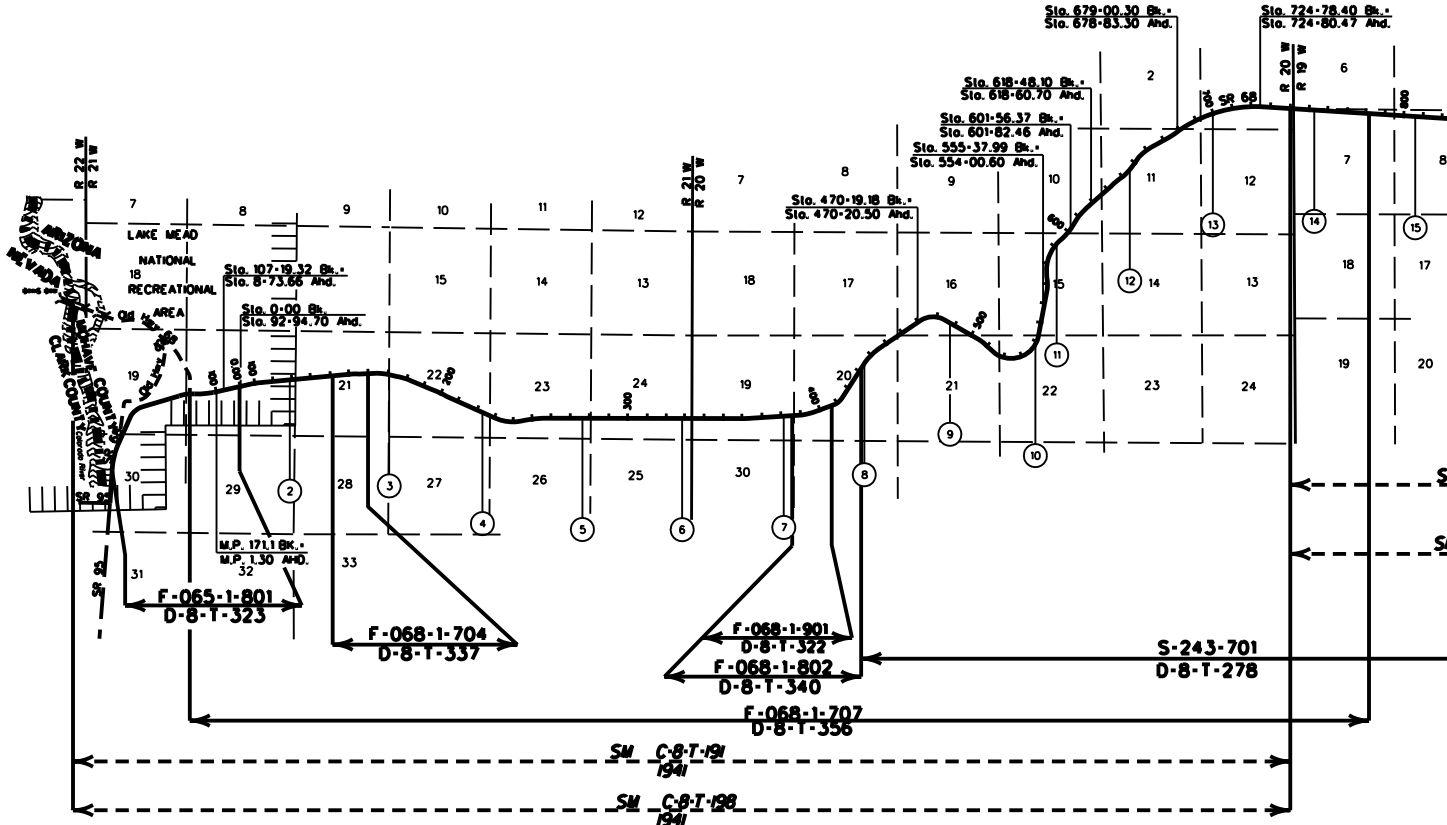

<p>LEGEND</p> <p> HIGHWAY MILEPOST STATIONING TICKS STRIP MAP SHEET MAP </p>	<p>ARIZONA DEPARTMENT OF TRANSPORTATION INTERMODAL TRANSPORTATION DIVISION RIGHT OF WAY SECTION</p>		<p>1</p>
	<p>MILEPOST MAP</p>		
	<p>ROUTE SR 68</p>	<p>MILEPOST 0.00 - 14.00</p>	

COPIES OF RIGHT OF WAY MAP SHEETS AND STRIP MAPS ARE AVAILABLE TO THE PUBLIC FROM: RIGHT OF WAY PLANS SECTION, MAIL DROP 612, 205 SOUTH 17TH AVENUE, PHOENIX AZ 85007, TELEPHONE 16021712-7270.

MOHAVE COUNTY

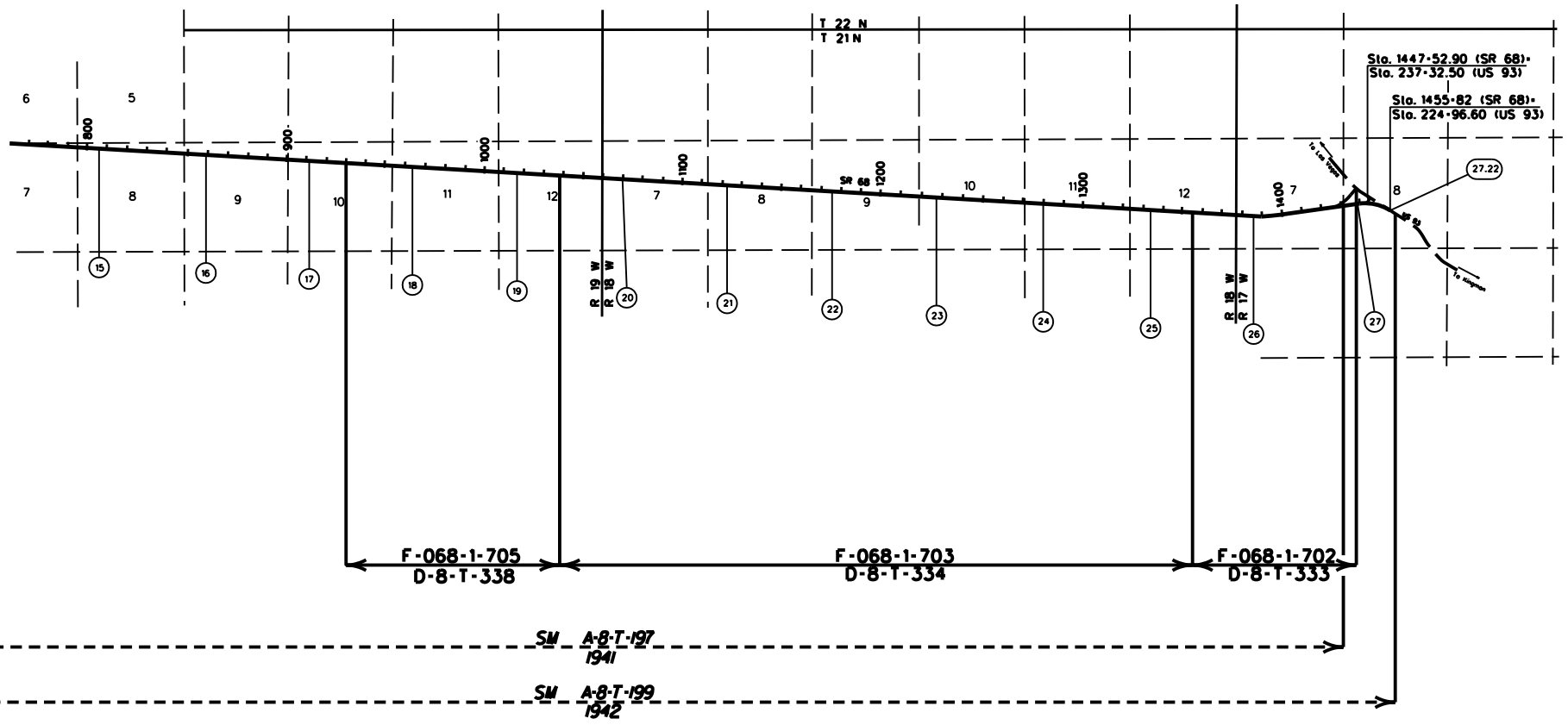

Sto. 1447-52.90 (SR 68)-
Sto. 237-32.50 (US 93)
Sto. 1455-82 (SR 68)-
Sto. 224-96.60 (US 93)

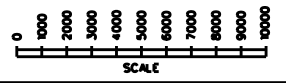

COPIES OF RIGHT OF WAY MAP SHEETS AND STRIP MAPS ARE AVAILABLE TO THE PUBLIC FROM: RIGHT OF WAY PLANS SECTION, MAIL DROP 612E, 206 SOUTH 17TH AVENUE, PHOENIX AZ 85007, TELEPHONE 16021712-7270.

<p>LEGEND</p> <p>HIGHWAY</p> <p>MILEPOST</p> <p>STATIONING TICKS</p> <p>STRIP MAP</p> <p>SHEET MAP</p>	<p>ARIZONA DEPARTMENT OF TRANSPORTATION INTERMODAL TRANSPORTATION DIVISION RIGHT OF WAY SECTION</p>		2
	<p>MILEPOST MAP</p>		
	<p>ROUTE SR 68</p>	<p>MILEPOST 16.00 - 27.22</p>	
<p>HIGHWAY NAME</p> <p>BULLHEAD CITY - KINGMAN HWY</p>			