

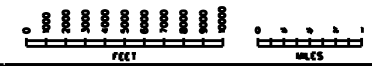

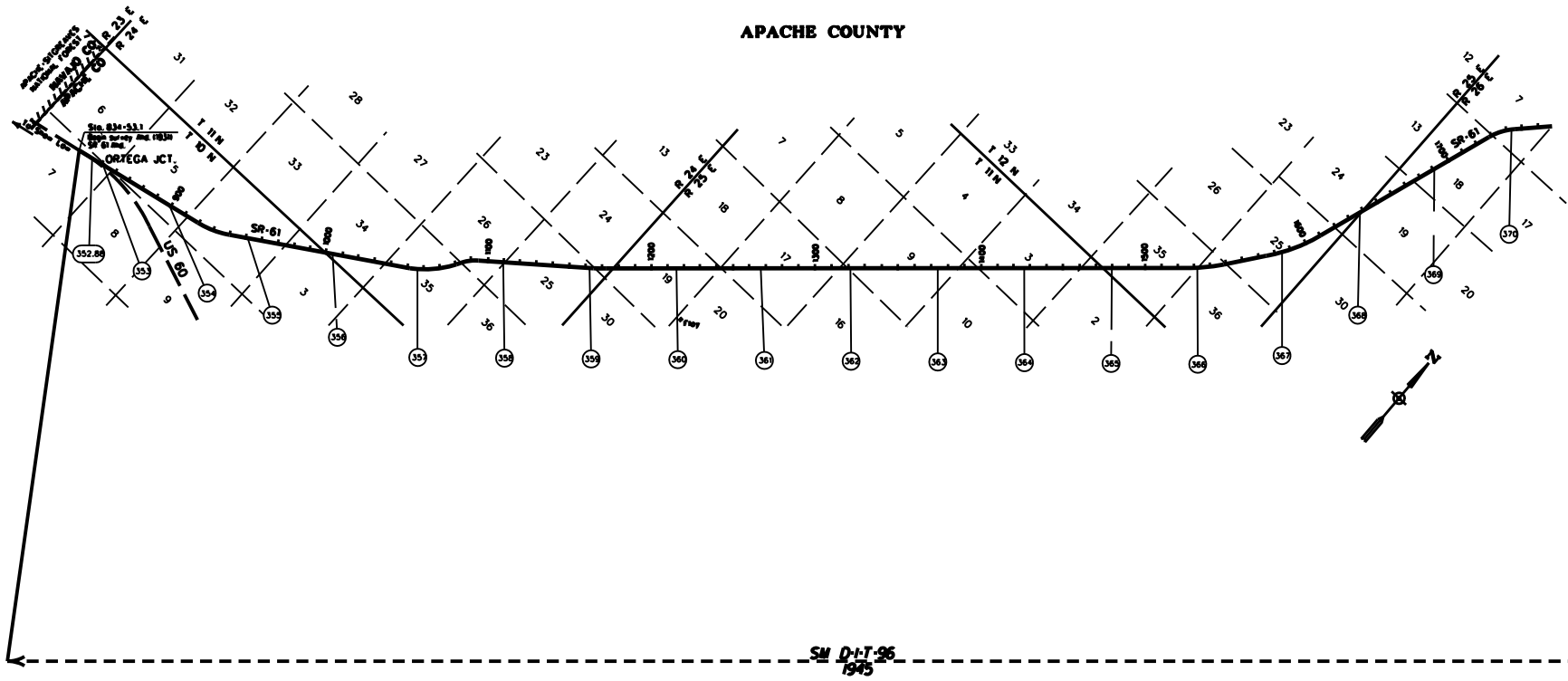



APACHE COUNTY



<p>LEGEND</p> <p> HIGHWAY  MILEPOST  STATIONING TICKS  STRIP MAP  SHEET MAP  </p>	<p>ARIZONA DEPARTMENT OF TRANSPORTATION INTERMODAL TRANSPORTATION DIVISION RIGHT OF WAY SECTION</p>		1
	<p>MILEPOST MAP</p>		
	<p>ROUTE SR - 61</p>	<p>MILEPOST 362.00 - 370.00</p>	
<p>HIGHWAY NAME ORTEGA LAKE - ST JOHNS HWY</p>			

COPIES OF RIGHT OF WAY MAP SHEETS AND STRIP MAPS ARE AVAILABLE TO THE PUBLIC FROM: RIGHT OF WAY PLANS SECTION, MAIL DROP 6126, 205 SOUTH 17TH AVENUE, PHOENIX AZ 85007, TELEPHONE 16021712-7270.

APACHE COUNTY

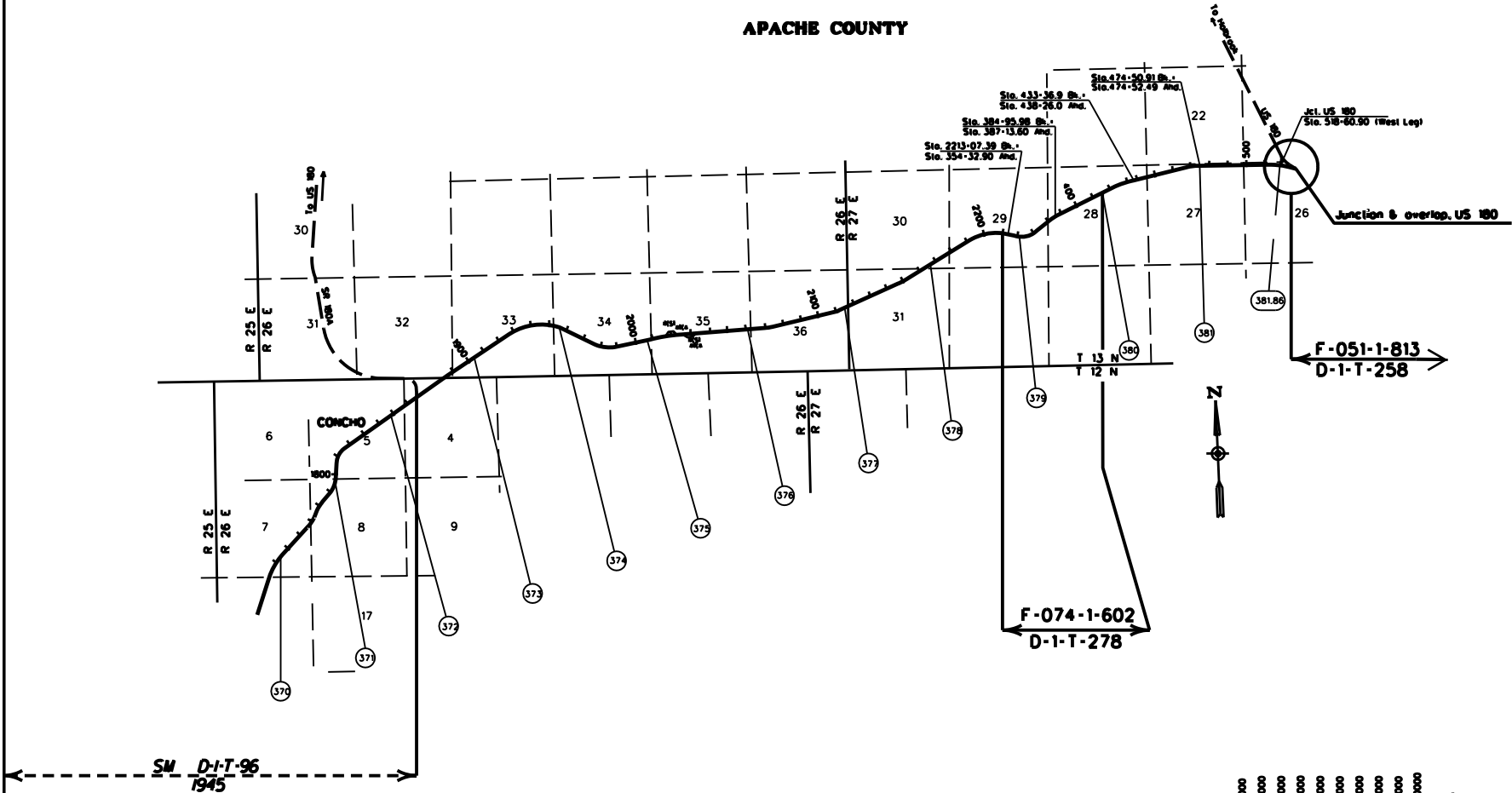

F-051-1-813
D-1-T-258

F-074-1-602
D-1-T-278

SM D-1-T-96
1945



COPIES OF RIGHT OF WAY MAP SHEETS AND STRIP MAPS ARE AVAILABLE TO THE PUBLIC FROM: RIGHT OF WAY PLANS SECTION, MAIL DROP 612E, 205 SOUTH 17TH AVENUE, PHOENIX AZ 85007, TELEPHONE (602)712-7270.

<p>LEGEND</p> <p>HIGHWAY </p> <p>MILEPOST </p> <p>STATIONING TICKS </p> <p>STRIP MAP </p> <p>SHEET MAP </p>	<p>ARIZONA DEPARTMENT OF TRANSPORTATION INTERMODAL TRANSPORTATION DIVISION RIGHT OF WAY SECTION</p> <p>MILEPOST MAP</p> <p>ROUTE SR 61 MILEPOST 370.00 - 381.86</p> <p>HIGHWAY NAME ORTEGA LAKE - ST JOHNS HWY</p>	<p>2</p>

APACHE COUNTY

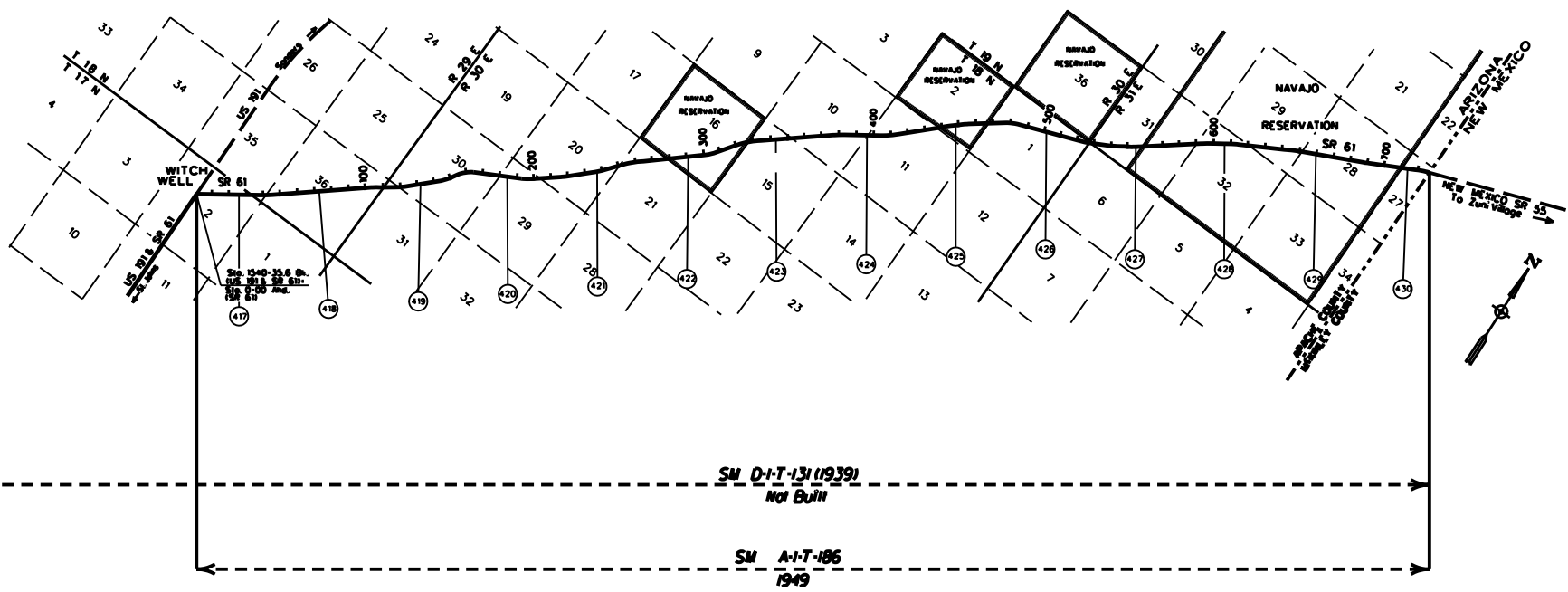

SM D-I-T-131 (1939)
Not Built

SM A-I-T-186
1949



<p>LEGEND</p> <p>HIGHWAY</p> <p>MILEPOST</p> <p>STATIONING TICKS</p> <p>STRIP MAP</p> <p>SHEET MAP</p>		<p>ARIZONA DEPARTMENT OF TRANSPORTATION INTERMODAL TRANSPORTATION DIVISION RIGHT OF WAY SECTION</p>		<p>3</p>
		<p>MILEPOST MAP</p>		
		<p>ROUTE SR 61</p>	<p>MILEPOST 416.49 - 430.36</p>	
<p>WITCH WELL - ZUNI HWY</p>				

COPIES OF RIGHT OF WAY MAP SHEETS AND STRIP MAPS ARE AVAILABLE TO THE PUBLIC FROM: RIGHT OF WAY PLANS SECTION, MAIL DROP 6124, 205 SOUTH 17TH AVENUE, PHOENIX, AZ 85007, TELEPHONE 16021712-7270.