

NAVAJO COUNTY

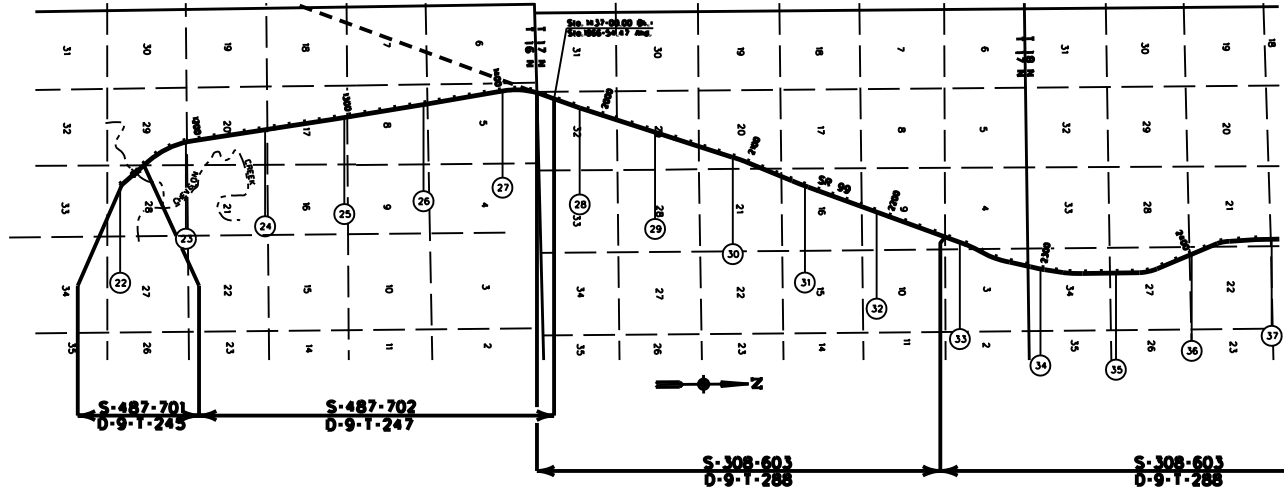

LEGEND

HIGHWAY	
MILEPOST	
STATIONING TICS	
STRIP MAP	
SHEET MAP	

ARIZONA DEPARTMENT OF TRANSPORTATION
 INTERMODAL TRANSPORTATION DIVISION
 RIGHT OF WAY SECTION

MILEPOST MAP

SR 99 22.00 - 33.00

HEBER - WINSLOW HWY

COPIES OF RIGHT OF WAY MAP SHEETS AND STRIP MAPS ARE AVAILABLE TO THE PUBLIC FROM: RIGHT OF WAY PLANS SECTION, MAIL DROP 6124, 205 SOUTH 17TH AVENUE, PHOENIX AZ 85007, TELEPHONE (602)712-7278.

NAVAJO COUNTY

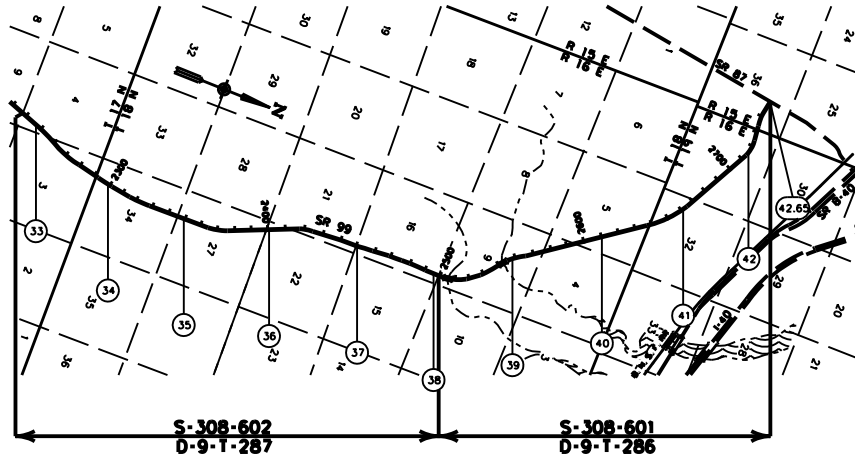

COPIES OF RIGHT OF WAY MAP SHEETS AND STRIP MAPS ARE AVAILABLE TO THE PUBLIC FROM: RIGHT OF WAY PLANS SECTION, MAIL DROP 612, 205 SOUTH 17TH AVENUE, PHOENIX AZ 85007, TELEPHONE 16021712-7270.

<p>LEGEND</p> <p>HIGHWAY ———</p> <p>MILEPOST (O)</p> <p>STATIONING TICKS ———</p> <p>STRIP MAP ———</p> <p>SHEET MAP ———</p>	<p>ARIZONA DEPARTMENT OF TRANSPORTATION INTERMODAL TRANSPORTATION DIVISION RIGHT OF WAY SECTION</p>		<p>2</p>
	<p>MILEPOST MAP</p>		
	<p>PROJECT SR 99</p>	<p>MILEPOST 33.00 - 42.65</p>	
<p>HEBER - WINSLOW HWY</p>			

COCONINO COUNTY

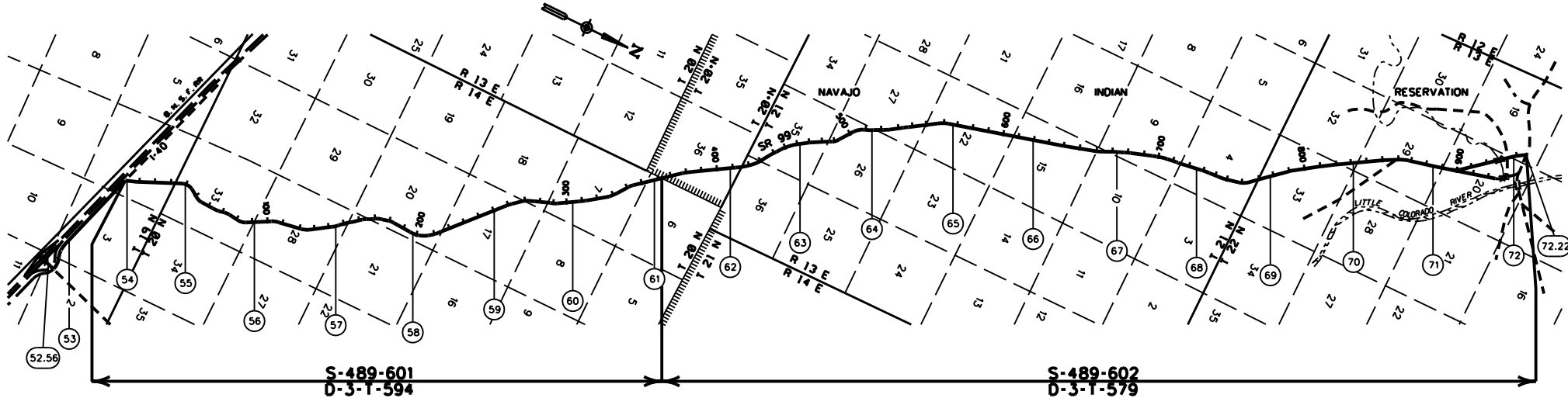

S-489-601
D-3-1-594

S-489-602
D-3-1-579

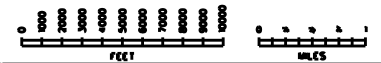

<p>LEGEND</p> <p>HIGHWAY</p> <p>MILEPOST</p> <p>STATIONING TICKS</p> <p>STRIP MAP</p> <p>SHEET MAP</p>		<p>ARIZONA DEPARTMENT OF TRANSPORTATION INTERMODAL TRANSPORTATION DIVISION RIGHT OF WAY SECTION</p>		3
		<p>MILEPOST MAP</p>		
		<p>ROUTE SR 99</p>	<p>MILEPOST 52.56 - 72.22</p>	

COPIES OF RIGHT OF WAY MAP SHEETS AND STRIP MAPS ARE AVAILABLE TO THE PUBLIC FROM: RIGHT OF WAY PLANS SECTION, MAIL DROP 6126, 205 SOUTH 17TH AVENUE, PHOENIX AZ 85007, TELEPHONE 16021712-7270.