

YAVAPAI COUNTY

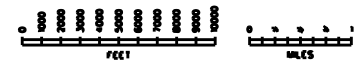

<p>LEGEND</p> <p>HIGHWAY </p> <p>MILEPOST </p> <p>STATIONING TICKS </p> <p>STRIP MAP </p> <p>SHEET MAP </p>	<p>ARIZONA DEPARTMENT OF TRANSPORTATION INTERMODAL TRANSPORTATION DIVISION RIGHT OF WAY SECTION</p>		1
	<p>MILEPOST MAP</p>		
	<p>ROUTE SR 96</p>	<p>MILEPOST 0.00 - 11.00</p>	
<p>HIGHWAY NAME BAGDAD - HILLSIDE HWY</p>			

COPIES OF RIGHT OF WAY MAP SHEETS AND STRIP MAPS ARE AVAILABLE TO THE PUBLIC FROM: RIGHT OF WAY PLANS SECTION, MAIL DROP 612E, 205 SOUTH 17TH AVENUE, PHOENIX AZ 85007, TELEPHONE (602)712-7270.

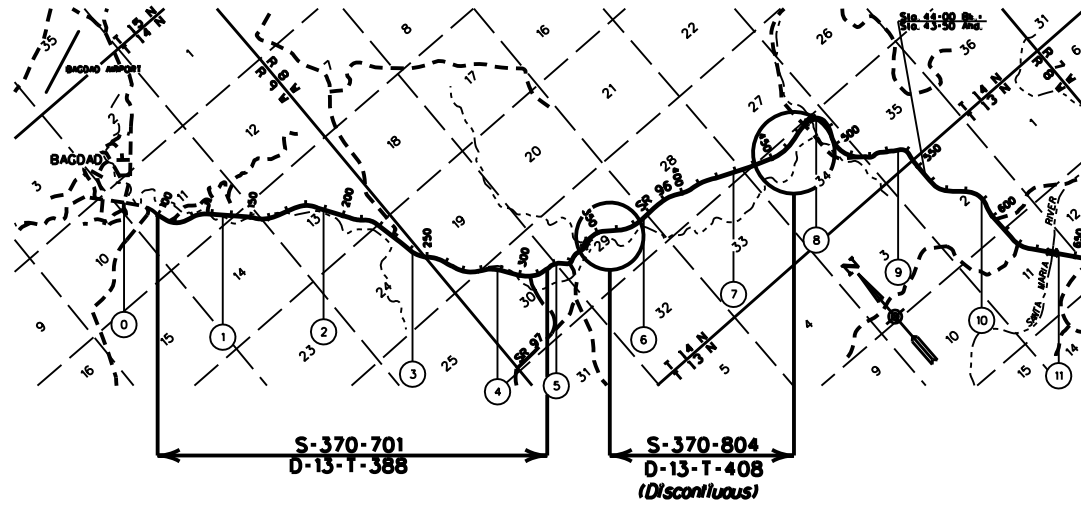
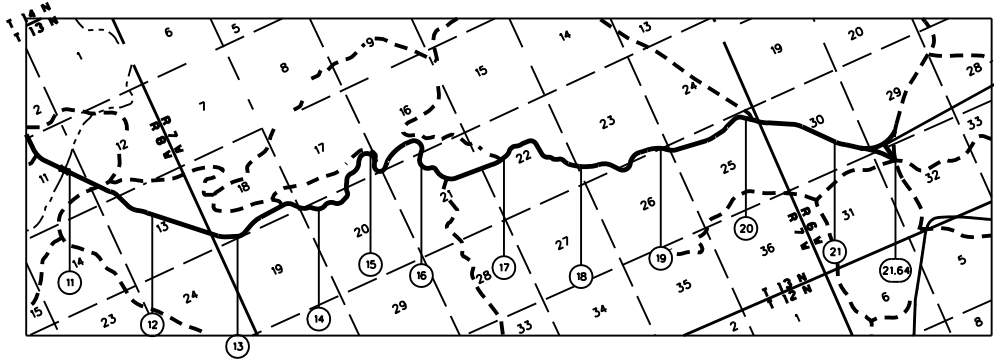

COPIES OF RIGHT OF WAY MAP SHEETS AND STRIP MAPS ARE AVAILABLE TO THE PUBLIC FROM: RIGHT OF WAY PLANS SECTION, MAIL DROP 6126, 205 SOUTH 17TH AVENUE, PHOENIX, AZ 85007. TELEPHONE 1802172-7270.

<p><b>LEGEND</b></p> <p>HIGHWAY ———</p> <p>MILEPOST (O)</p> <p>STATIONING TICKS ———</p> <p>STRIP MAP ———</p> <p>SHEET MAP ———</p>	<p>ARIZONA DEPARTMENT OF TRANSPORTATION INTERMODAL TRANSPORTATION DIVISION RIGHT OF WAY SECTION</p>	
	<p><b>MILEPOST MAP</b></p>	
	<p>ROUTE <b>SR 96</b></p>	<p>PROJECT <b>11.00 - 21.64</b></p>
<p><b>BAGDAD - HILLSIDE HWY</b></p>		