

GILA COUNTY

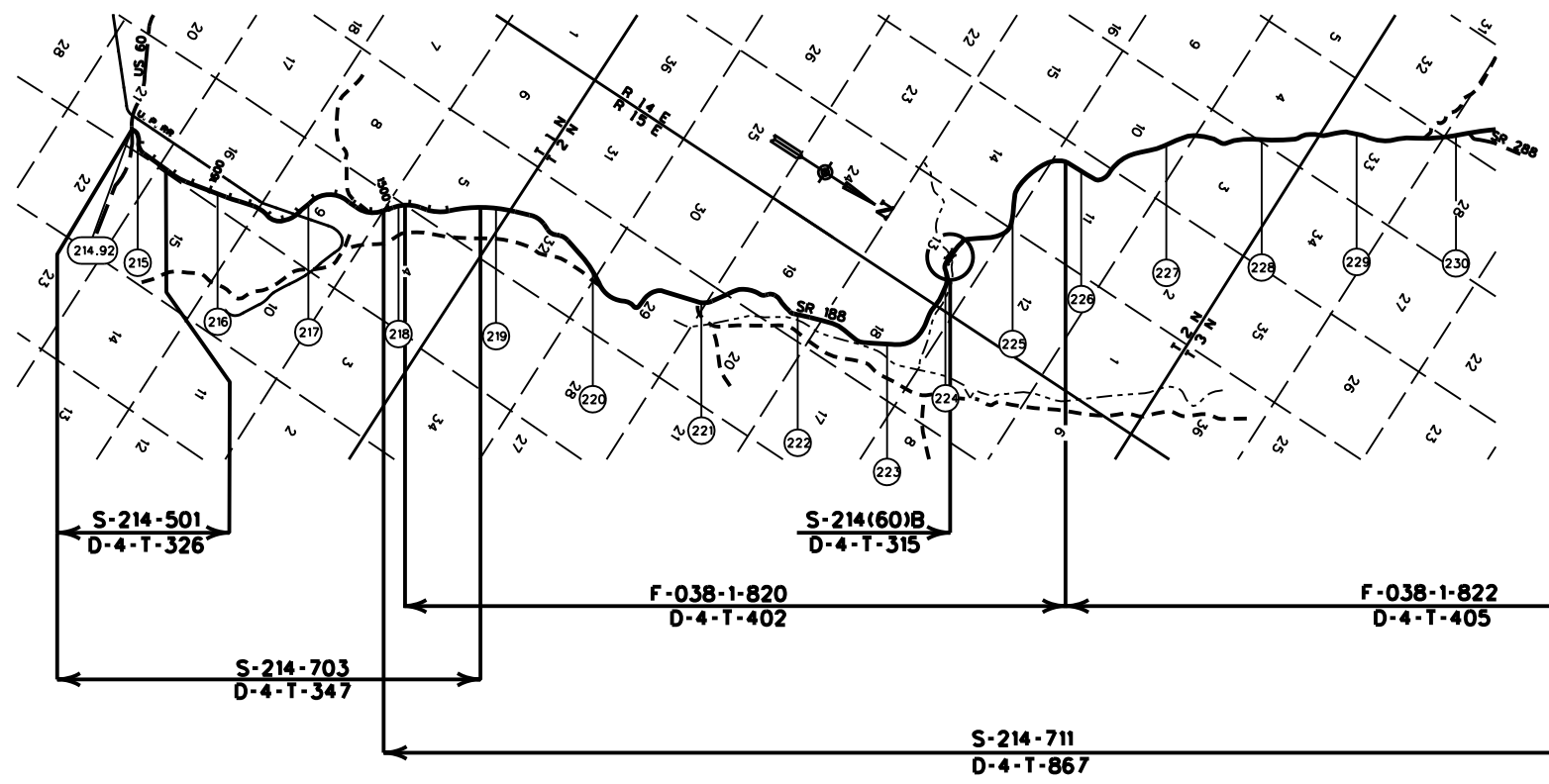

LEGEND

HIGHWAY	
MILEPOST	
STATIONING TICKS	
STRIP MAP	
SHEET MAP	

ARIZONA DEPARTMENT OF TRANSPORTATION INTERMODAL TRANSPORTATION DIVISION RIGHT OF WAY SECTION	
MILEPOST MAP	
ROUTE SR 188	MILEPOST 214.92 - 230.00
HIGHWAY NAME CLAYPOOL - JAKES CORNER HWY	

COPIES OF RIGHT OF WAY MAP SHEETS AND STRIP MAPS ARE AVAILABLE TO THE PUBLIC FROM: RIGHT OF WAY PLANS SECTION, MAIL DROP 612E, 205 SOUTH 17TH AVENUE, PHOENIX AZ 85007, TELEPHONE (602)712-7270.

GILA COUNTY

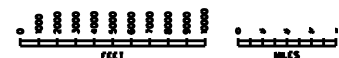
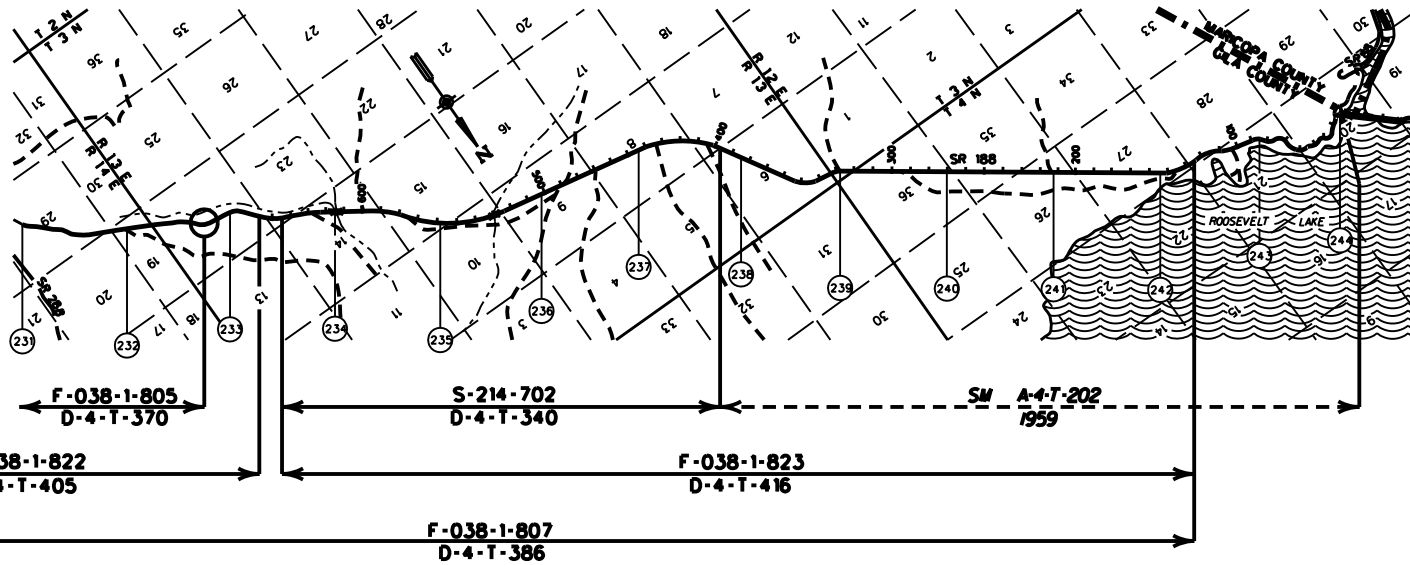

COPIES OF RIGHT OF WAY MAP SHEETS AND STRIP MAPS ARE AVAILABLE TO THE PUBLIC FROM: RIGHT OF WAY PLANS SECTION, MAIL DROP 6124, 205 SOUTH 17TH AVENUE, PHOENIX AZ 85007, TELEPHONE 16021712-7270.

<p>LEGEND</p> <p>HIGHWAY</p> <p>MILEPOST</p> <p>STATIONING TICKS</p> <p>STRIP MAP</p> <p>SHEET MAP</p>		<p>ARIZONA DEPARTMENT OF TRANSPORTATION INTERMODAL TRANSPORTATION DIVISION RIGHT OF WAY SECTION</p>		2
		<p>MILEPOST MAP</p>		
		<p>FROM SR 188</p>	<p>MILEPOST 238.00 - 244.00</p>	

GILA COUNTY

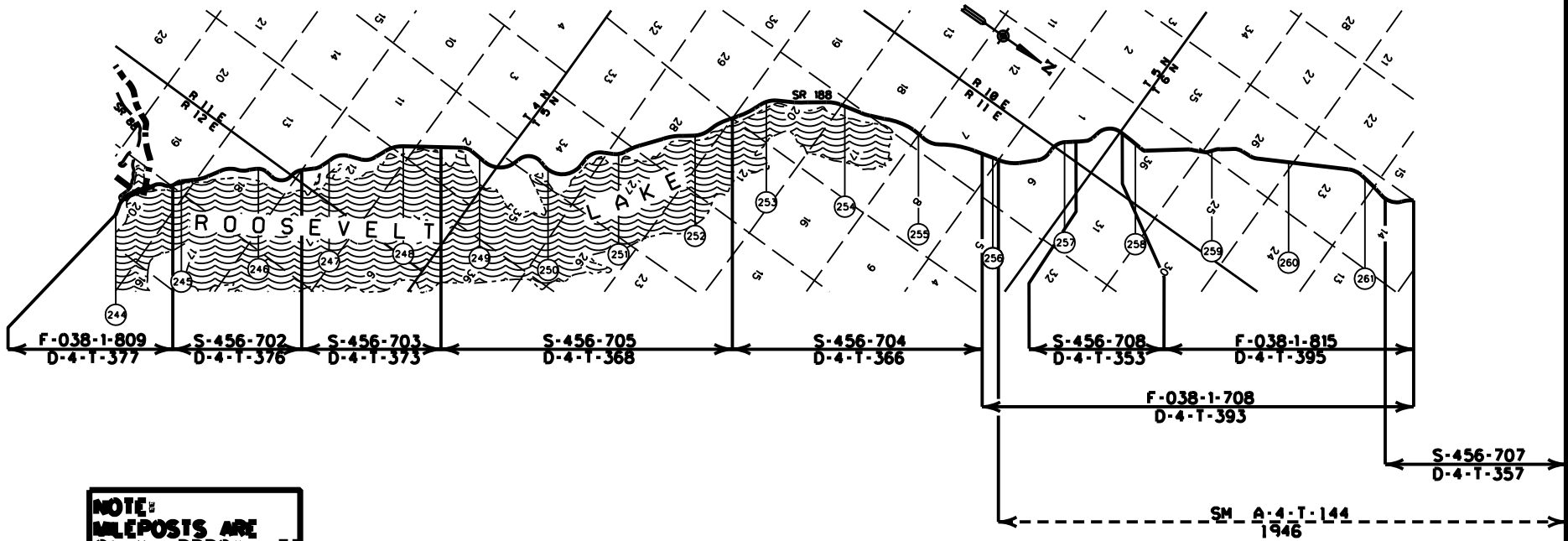

NOTE:
MILEPOSTS ARE
ONLY APPROXIMATE



<p>LEGEND</p> <p> HIGHWAY MILEPOST STATIONING TICKS STRIP MAP SHEET MAP </p>	<p>ARIZONA DEPARTMENT OF TRANSPORTATION INTERMODAL TRANSPORTATION DIVISION RIGHT OF WAY SECTION</p>		<p style="font-size: 2em;">3</p>
	<p>MILEPOST MAP</p>		
	<p>ROUTE SR 188</p>	<p>MILEPOST 244.00 - 261.00</p>	

COPIES OF RIGHT OF WAY MAP SHEETS AND STRIP MAPS ARE AVAILABLE TO THE PUBLIC FROM: RIGHT OF WAY PLANS SECTION, MAIL DROP 612E, 205 SOUTH 17TH AVENUE, PHOENIX AZ 85007, TELEPHONE (602)712-7270.

NOTE:
MILEPOSTS ARE
ONLY APPROXIMATE

GILA COUNTY

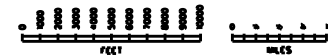
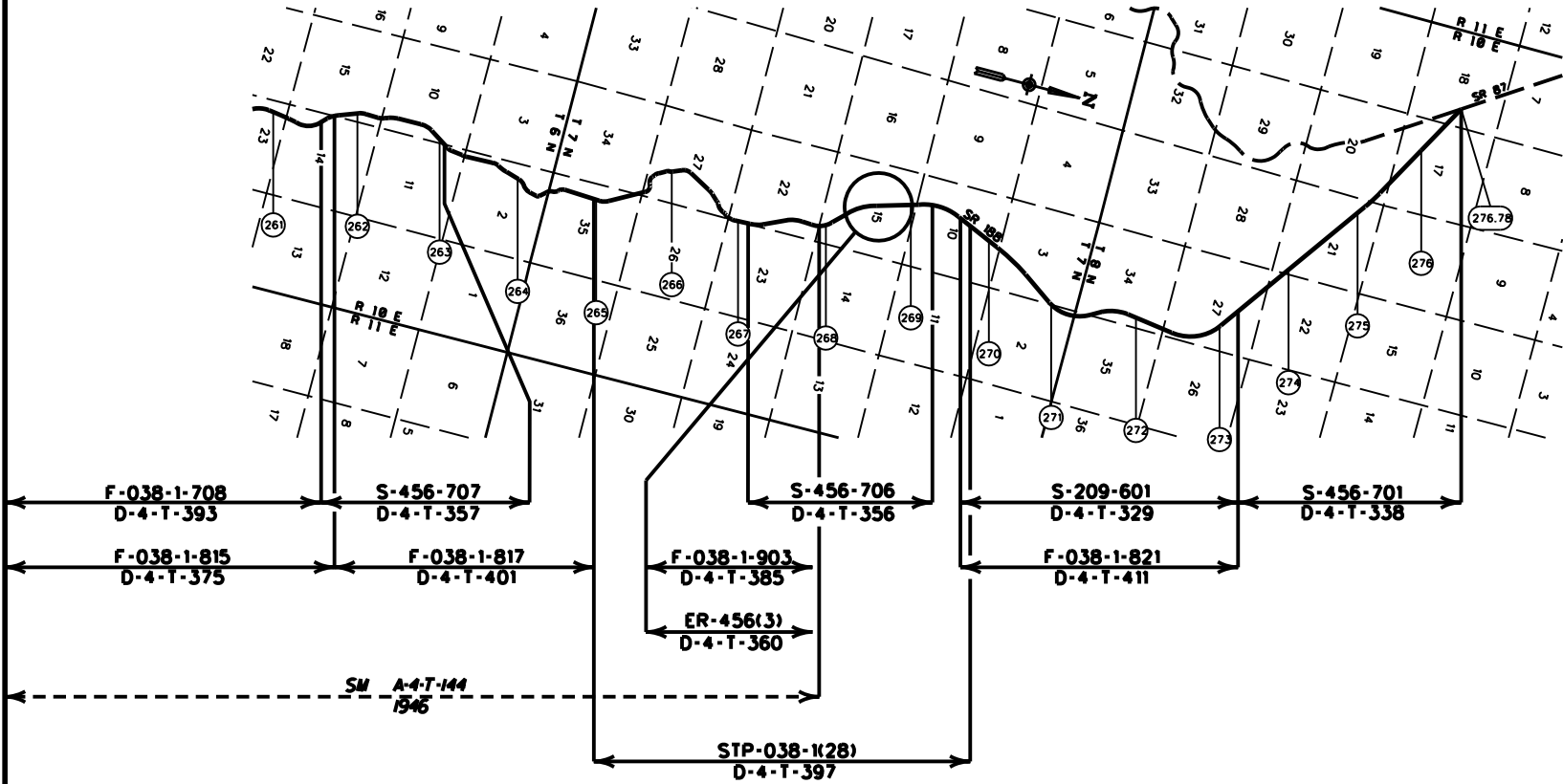

<p>LEGEND</p> <p> HIGHWAY MILEPOST STATIONING TICKS STRIP MAP SHEET MAP </p>	<p>ARIZONA DEPARTMENT OF TRANSPORTATION INTERMODAL TRANSPORTATION DIVISION RIGHT OF WAY SECTION</p>		<p>4</p>
	<p>MILEPOST MAP</p>		
	<p>ROUTE SR 188</p>	<p>MILEPOST 261.00 - 276.78</p>	
<p>ROADWAY NAME ROOSEVELT - PAYSON HWY</p>			

COPIES OF RIGHT OF WAY MAP SHEETS AND STRIP MAPS ARE AVAILABLE TO THE PUBLIC FROM: RIGHT OF WAY PLANS SECTION, MAIL DROP 612E, 205 SOUTH 17TH AVENUE, PHOENIX, AZ 85007, TELEPHONE 16021712-7270.