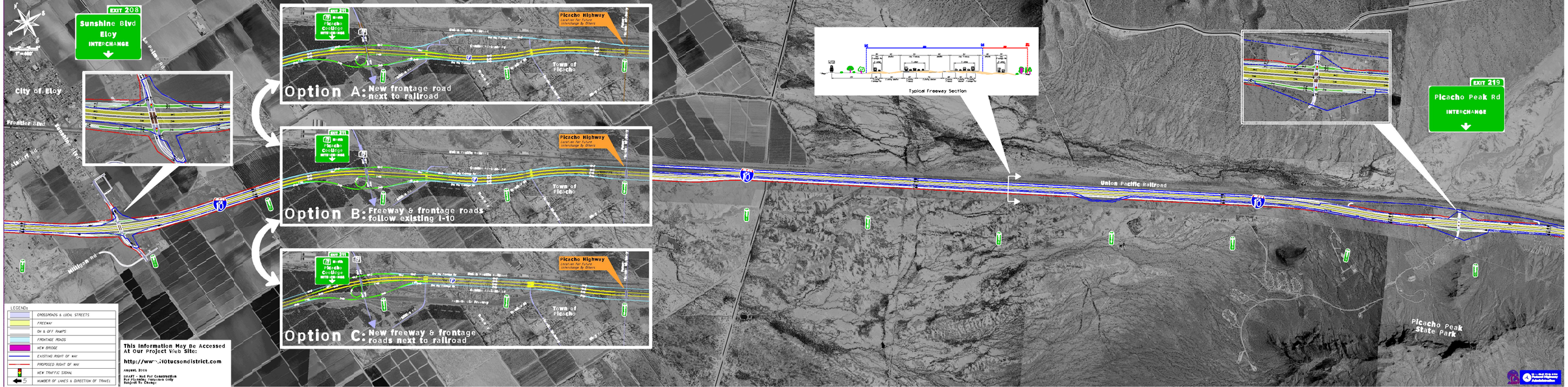
EXIT 208
Sunshine Blvd
Eloy
INTERCHANGE
City of Eloy
Frontier Blvd
Abbott Rd
Williams Rd
Option A: New frontage road next to railroad
Option B: Freeway & frontage roads follow existing I-10
Option C: New freeway & frontage roads next to railroad
Picacho Highway
Town of Picacho
Typical Freeway Section
Union Pacific Railroad
EXIT 219
Picacho Peak Rd
INTERCHANGE
Picacho Peak State Park
LEGEND:
CROSSROADS & LOCAL STREETS
FREEWAY
ON & OFF RAMPS
FRONTAGE ROADS
NEW BRIDGE
EXISTING RIGHT OF WAY
PROPOSED RIGHT OF WAY
NEW TRAFFIC SIGNAL
NUMBER OF LANES & DIRECTION OF TRAVEL
This Information May Be Accessed At Our Project Web Site:
http://www.i10tucsondistrict.com
August, 2006
DRAFT - Not For Construction
For Planning Purposes Only
Subject To Change