

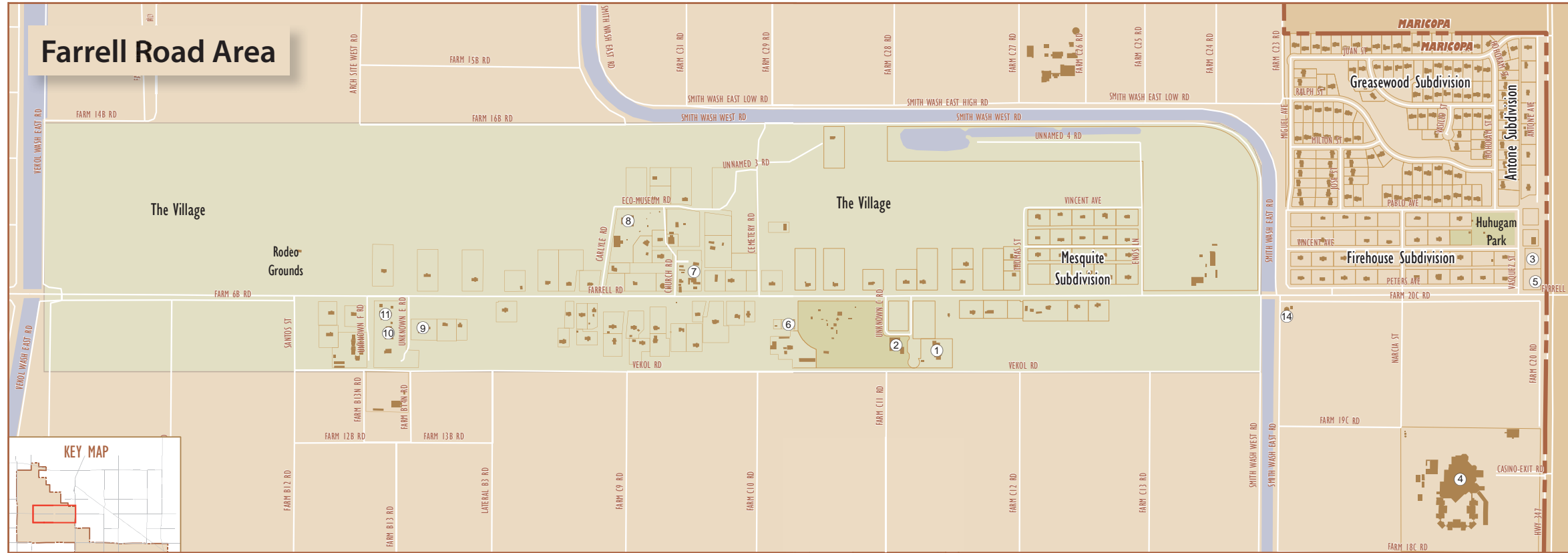

# A map of my pedestrian, bicycle, skateboard, or other nonmotorized routes around the Ak-Chin Community



This is how I get there (ex. walk, bike):

1. \_\_\_\_\_
2. \_\_\_\_\_
3. \_\_\_\_\_

I usually go there (ex. after school from 3 pm to 7 pm):

- \_\_\_\_\_
- \_\_\_\_\_
- \_\_\_\_\_

These are the places I go (ex. home, library):

1. \_\_\_\_\_
2. \_\_\_\_\_
3. \_\_\_\_\_
4. \_\_\_\_\_
5. \_\_\_\_\_
6. \_\_\_\_\_
7. \_\_\_\_\_
8. \_\_\_\_\_
9. \_\_\_\_\_
10. \_\_\_\_\_

**Legend**

- Community Boundary
- Roadways
- Property Footprints
- Property Boundaries
- Washes
- Parks
- The Village

**Activity Centers**

- ① Library/Education Bldg
- ② Recreation Center
- ③ Dialysis Center
- ④ Casino
- ⑤ Fire Department
- ⑥ VEKOL Commissary
- ⑦ Police Department
- ⑧ Him-Dak Museum
- ⑨ Elderly Center
- ⑩ Service Center
- ⑪ Preschool
- ⑫ Council Chambers
- ⑬ Administration & Farms
- ⑭ Fire Station (Under Const.)

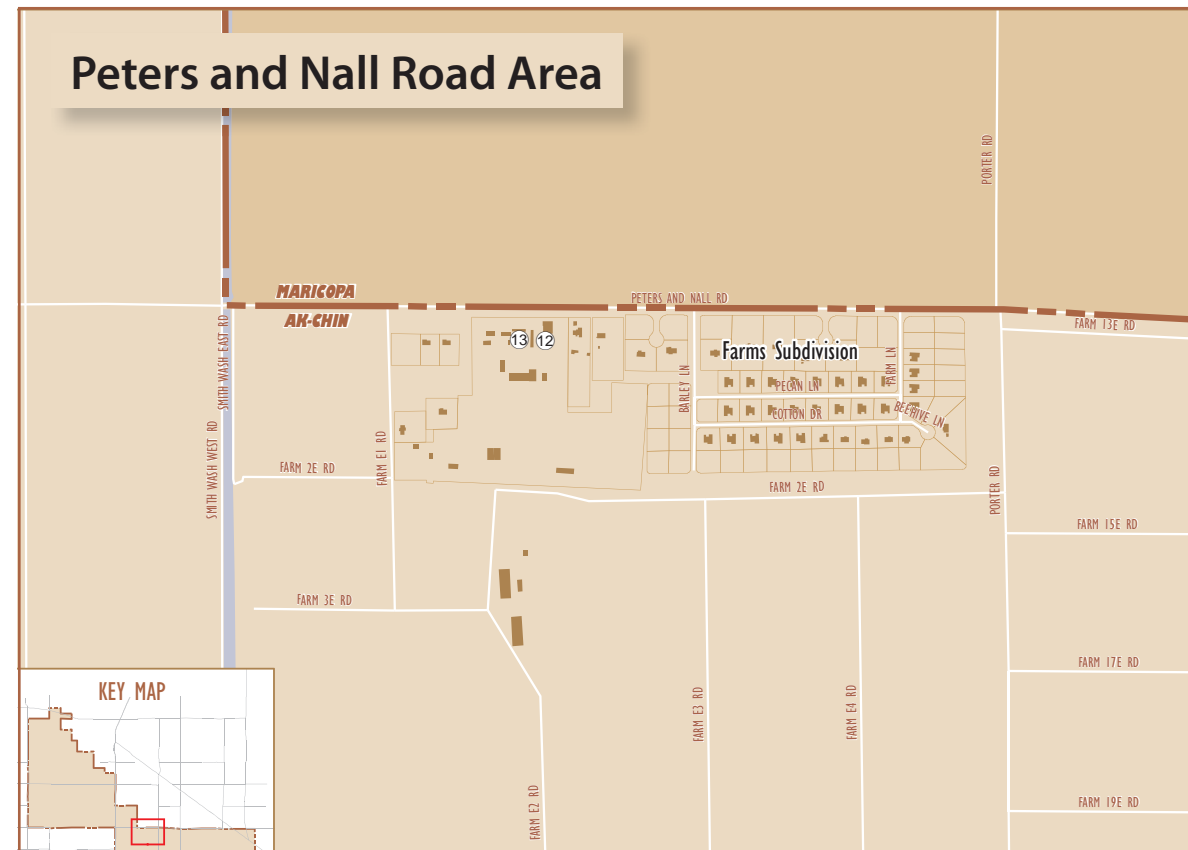

Thank you.  
 Please leave your filled out map in the drop box located with the board display. You may also give it to Bart Smith, Ak-Chin Planning and Development, 42507 W. Peters and Nall Road, Maricopa, AZ 85138. Additional project information can be found on ADOT's Web site at [www.azdot.gov/para/akchin.asp](http://www.azdot.gov/para/akchin.asp).



# A map of where I would like to take a bus or shuttle within or beyond the Ak-Chin Community

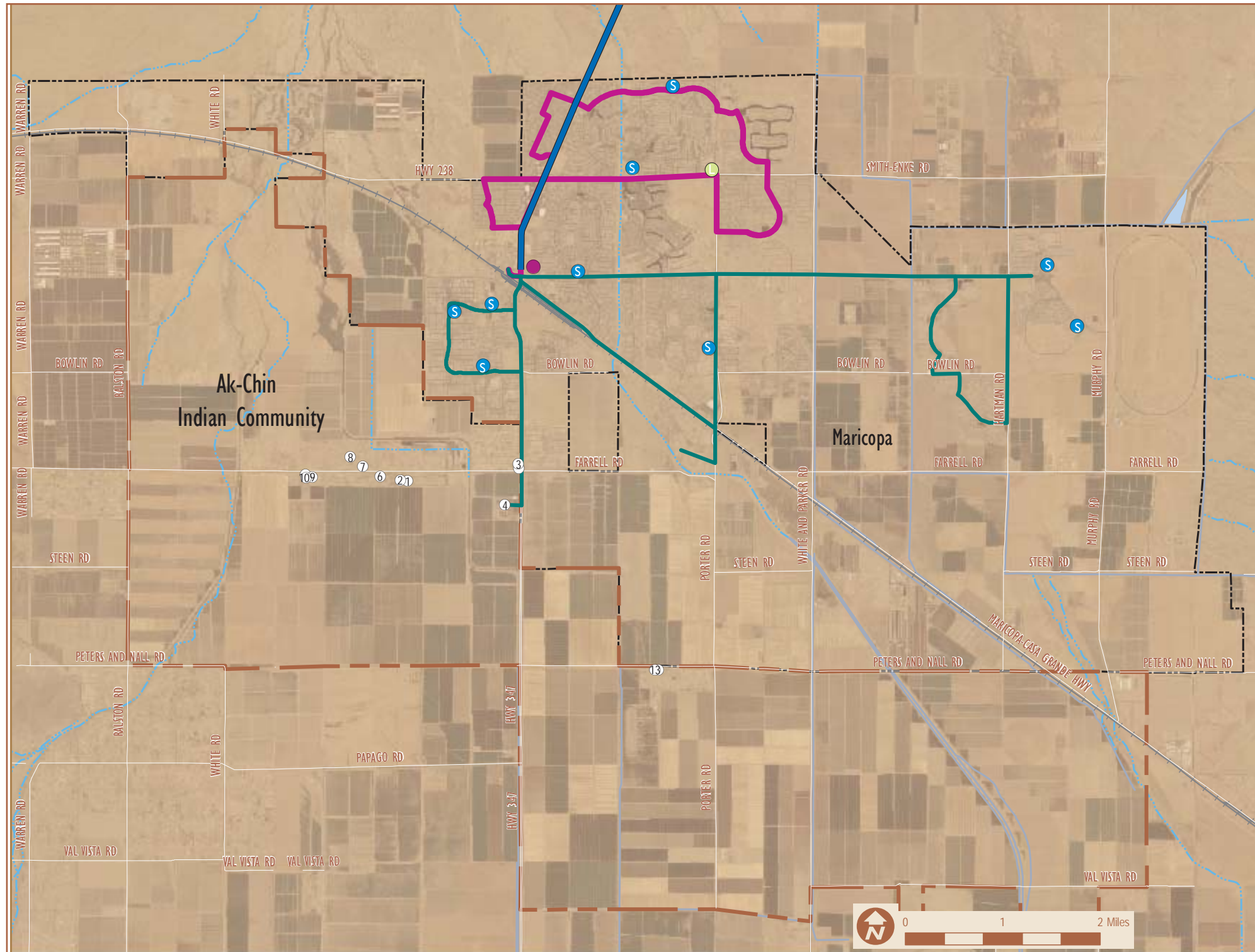

These are the places I would go if there was a bus or shuttle and the time(s) I'd like to go (ex. Maricopa shopping center 3 pm to 6 pm Saturdays)

1. \_\_\_\_\_
2. \_\_\_\_\_
3. \_\_\_\_\_
4. \_\_\_\_\_
5. \_\_\_\_\_
6. \_\_\_\_\_
7. \_\_\_\_\_
8. \_\_\_\_\_
9. \_\_\_\_\_
10. \_\_\_\_\_

Community Boundary	<b>Activity Centers</b>
Roadways	① Library/Education Bldg
Property Footprints	② Recreation Center
<b>Existing Transit Services</b>	③ Dialysis Center
Maricopa_Phoenix	④ Casino
Maricopa Comet Green Route	⑤ Fire Department
Maricopa Comet Purple Route	⑥ VEKOL Commissary
School	⑦ Police Department
Library	⑧ Him-Dak Museum
Park and Ride	⑨ Elderly Center
	⑩ Service Center
	⑪ Preschool
	⑫ Council Chambers
	⑬ Administration & Farms