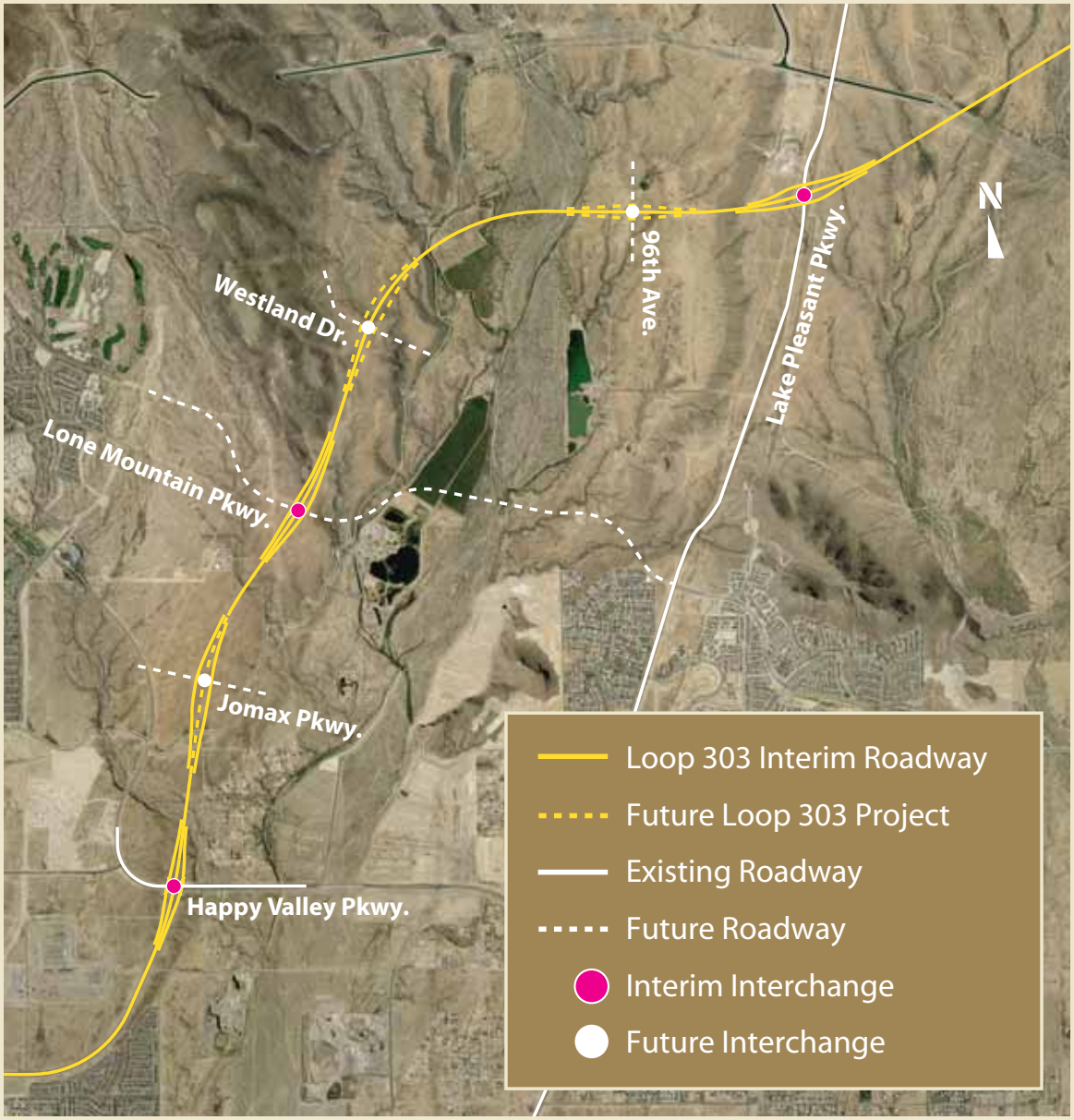Loop 303
Happy Valley Pkwy to Lake Pleasant Pkwy