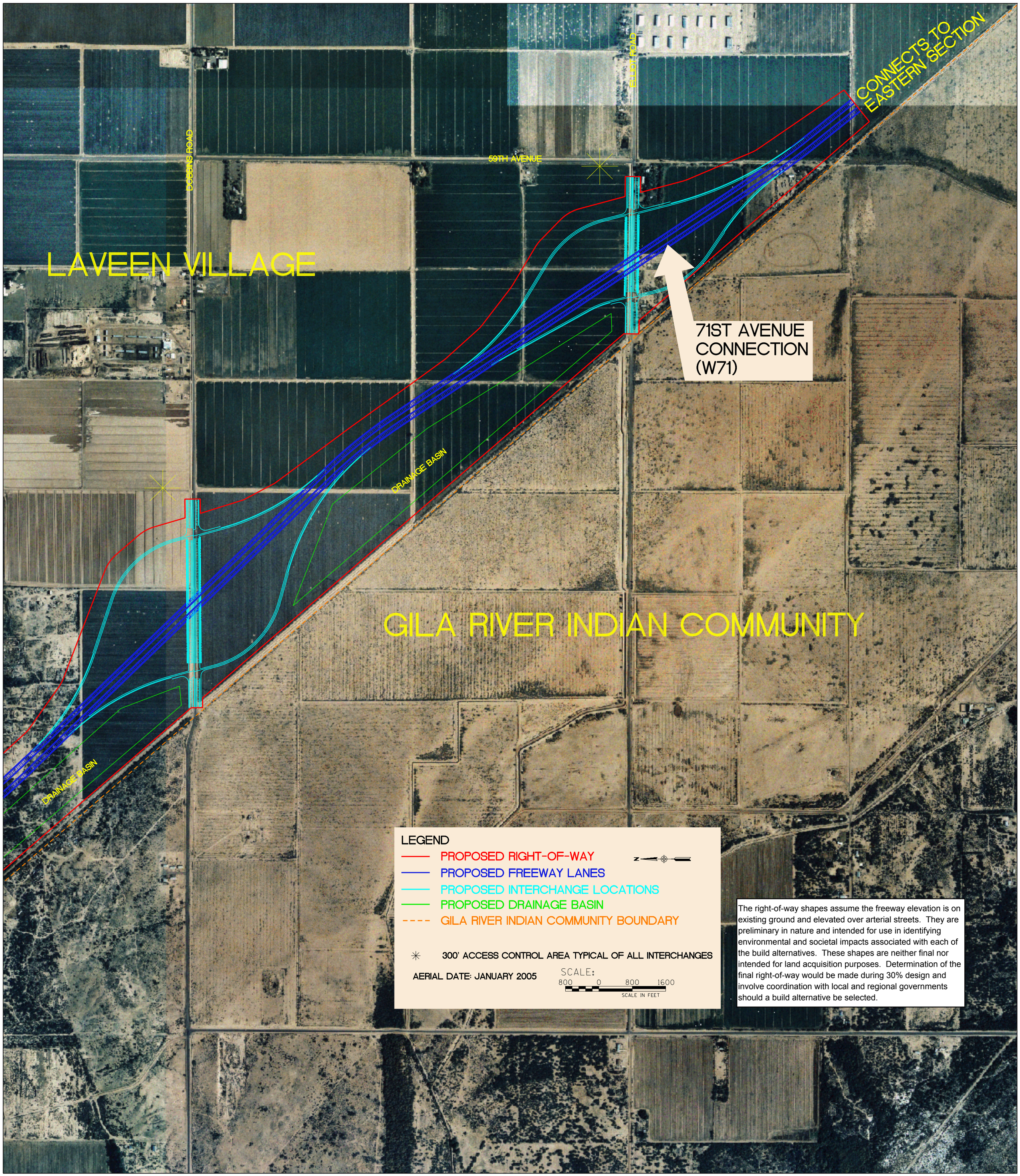
LAVEEN VILLAGE
DOBBINS ROAD
59TH AVENUE
ELLIOT ROAD
CONNECTS TO EASTERN SECTION
71ST AVENUE CONNECTION (W71)
DRAINAGE BASIN
DRAINAGE BASIN
GILA RIVER INDIAN COMMUNITY
LEGEND
PROPOSED RIGHT-OF-WAY
PROPOSED FREEWAY LANES
PROPOSED INTERCHANGE LOCATIONS
PROPOSED DRAINAGE BASIN
GILA RIVER INDIAN COMMUNITY BOUNDARY
300' ACCESS CONTROL AREA TYPICAL OF ALL INTERCHANGES
AERIAL DATE: JANUARY 2005
SCALE:
800 0 800 1600
SCALE IN FEET
The right-of-way shapes assume the freeway elevation is on existing ground and elevated over arterial streets. They are preliminary in nature and intended for use in identifying environmental and societal impacts associated with each of the build alternatives. These shapes are neither final nor intended for land acquisition purposes. Determination of the final right-of-way would be made during 30% design and involve coordination with local and regional governments should a build alternative be selected.