APPROVED AS NCHRP 350 T3 TERMINAL VIA ADOT PRIDE PROGRAM 05/06/02: REVISED 01/10/03

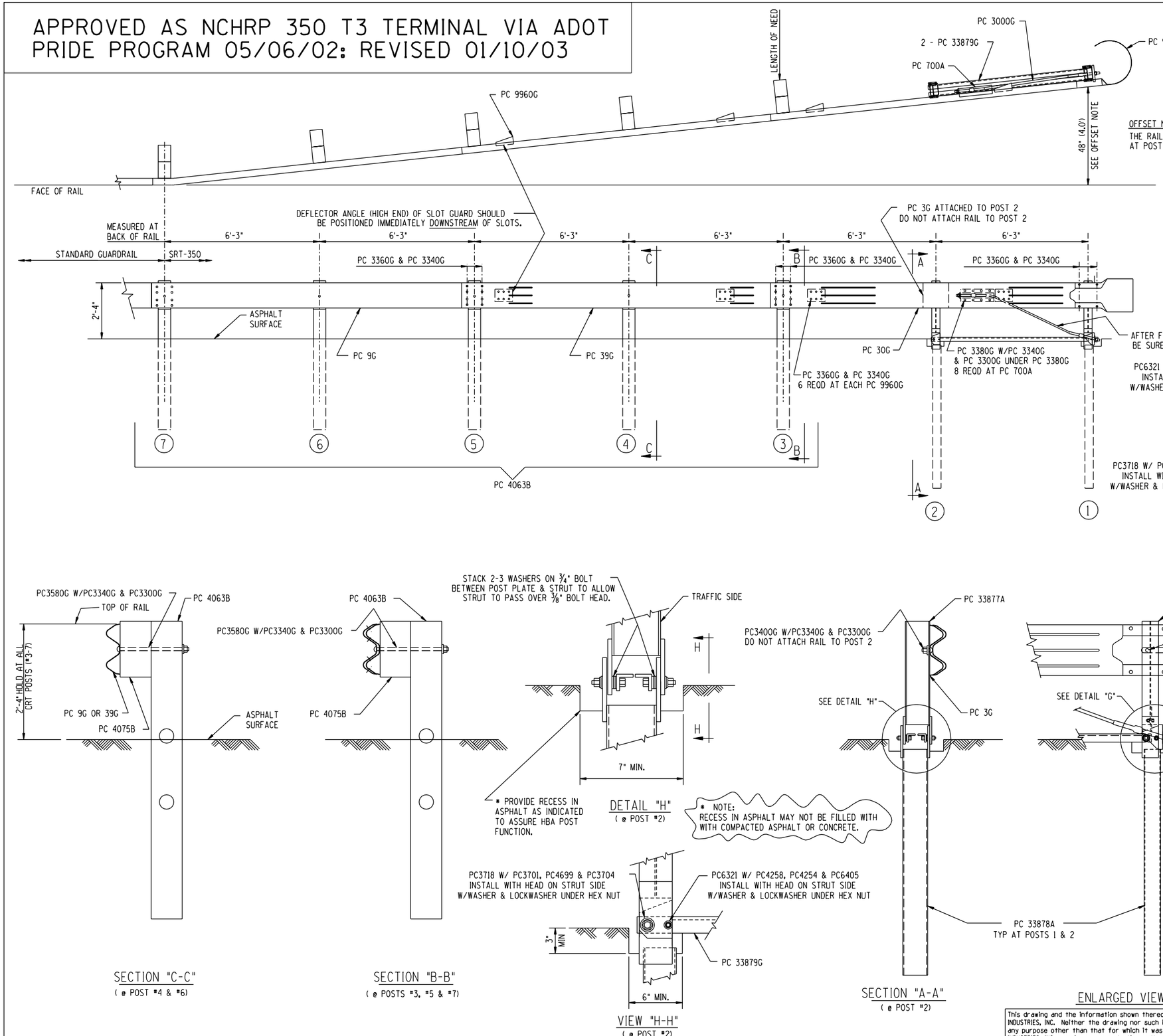

BILL OF MATERIAL

PC	QTY	DESCRIPTION
3G	1	12/12"/BACKUP (GUARDRAIL)
9G	1	12/12'6/6'3/S (GUARDRAIL)
30G	1	12/12'6/S SRT-1 (GUARDRAIL)
39G	1	12/12'6/S SRT-2 (GUARDRAIL)
700A	1	CABLE ANCHOR BRACKET
907G	1	12/BUFFER/ROLLED (TERMINAL)
3000G	1	3/4 x 6'6 CABLE
3300G	15	5/8" WASHER
3340G	59	5/8" HEX NUT
3360G	44	5/8" Φ x 1 1/4" SPLICE BOLT
3380G	8	5/8" Φ x 1 1/2" HEX HD BOLT
3400G	2	5/8" Φ x 2" POST BOLT
3580G	5	5/8" Φ x 18" POST BOLT
3701G	10	3/4" WASHER
3704G	4	3/4" HEX NUT
3718G	4	3/4"0 x 3" HEX HD BOLT (A325)
3900G	1	1" WASHER
3910G	2	1" HEX NUT
4063B	5	6'0 POST 6 x 8
4075B	5	14" BLOCK 6 x 8
4254G	5	3/8" WASHER
4258G	4	3/8" LOCKWASHER
4261G	1	7/8" Φ x 1 1/2" HEX HD BOLT (GR 5)
4699G	4	3/4" LOCKWASHER
6321G	4	3/8" Φ x 2" HEX HD BOLT (GR 5)
6405G	5	3/8" HEX NUT
9960G	4	SLOT GUARD
9961G	1	3/8 x 3 x 4 PLATE WASHER
33876A	1	HBA POST 1 TOP (W6 x 8.5)
33877A	1	HBA POST 2 TOP (W6 x 8.5)
33878A	2	HBA POST 1 & 2 BOT (TS 6 x 4)
33879G	2	ANGLE STRUT 2 x 2 x 3/8
33880G	1	1 x 6 x 8 BEARING PLATE
33881G	1	CABLE WEB PL 4 x 1/4

REV.	CHK'D	BY	DATE	REMARKS
1		MB	8-30-02	ADDED RECESS IN ASPHALT AT POST 1 & 2, ADDED SPLCE LAP NOTE.

SRT-350

SLOTTED RAIL TERMINAL SRT-350
ERECTION DETAILS
12.5' PANELS, HBA POSTS
ARIZONA

TRINITY INDUSTRIES, INC.
HIGHWAY SAFETY PRODUCTS
2525 STEMMONS FREEWAY,
DALLAS, TX 75207

DRAWN	B.T.
CHECKED	
APPROVED	
DATE	5/21/02
ENG. FILE *	SS355-01E
SHT.No.	E1 OF 1
DRAWING NO.	SS 355
REV.	1

This drawing and the information shown thereon is the sole property of TRINITY INDUSTRIES, INC. Neither the drawing nor such information is to be used for any purpose other than that for which it was specifically furnished by TRINITY INDUSTRIES, INC., nor is any reproduction authorized without written permission.