Corridor A

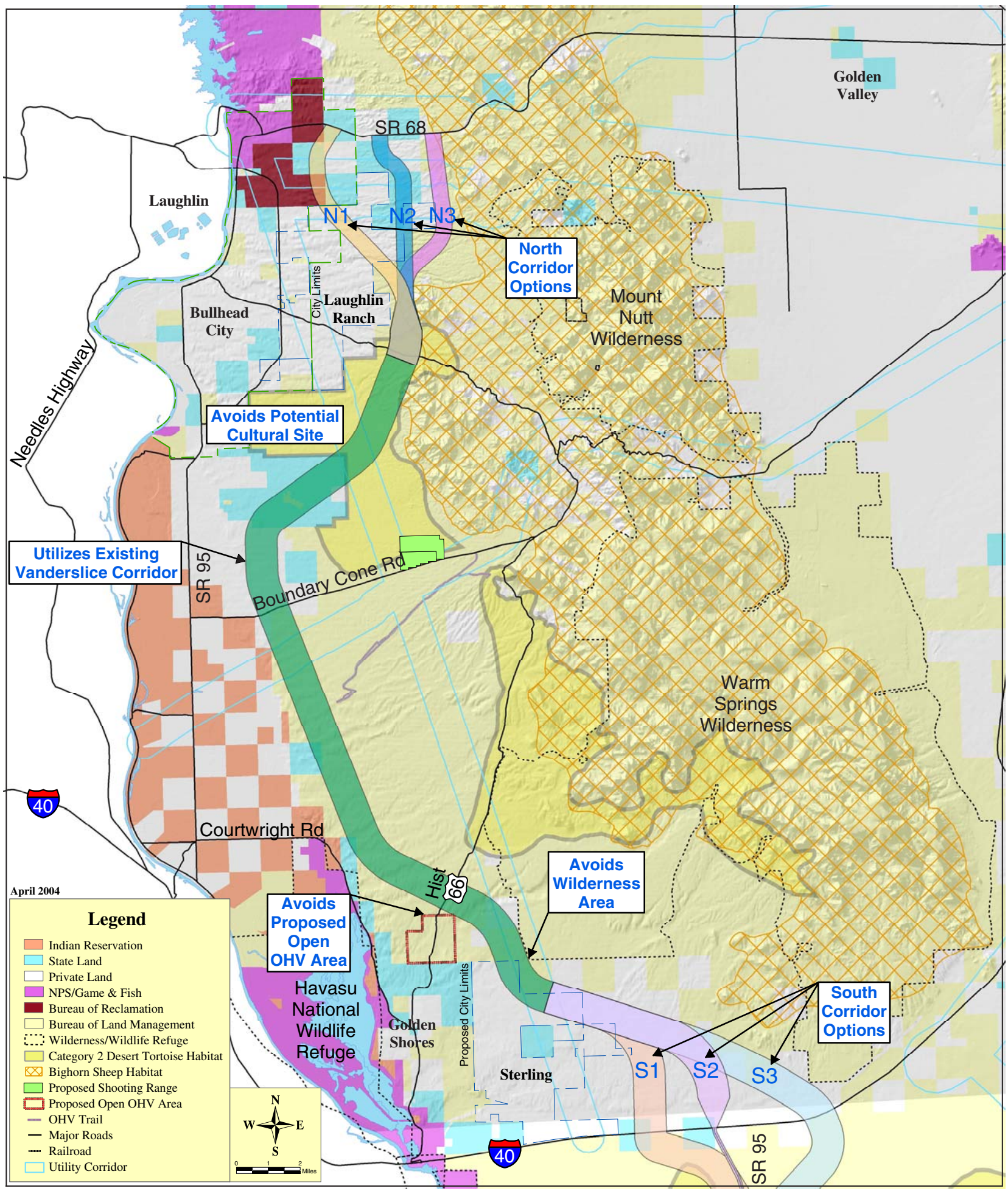
Golden Valley
SR 68
Laughlin
N1
N2
N3
North Corridor Options
City Limits
Laughlin Ranch
Bullhead City
Mount Nutt Wilderness
Needles Highway
Avoids Potential Cultural Site
Utilizes Existing Vanderslice Corridor
SR 95
Boundary Cone Rd
Warm Springs Wilderness
40
Courtwright Rd
Hist 66
Avoids Wilderness Area
April 2004
Legend
Indian Reservation
State Land
Private Land
NPS/Game & Fish
Bureau of Reclamation
Bureau of Land Management
Wilderness/Wildlife Refuge
Category 2 Desert Tortoise Habitat
Bighorn Sheep Habitat
Proposed Shooting Range
Proposed Open OHV Area
OHV Trail
Major Roads
Railroad
Utility Corridor
Avoids Proposed Open OHV Area
Havasu National Wildlife Refuge
Golden Shores
Proposed City Limits
Sterling
S1
S2
S3
South Corridor Options
N
W
E
S
0
1
2
Miles
40
SR 95