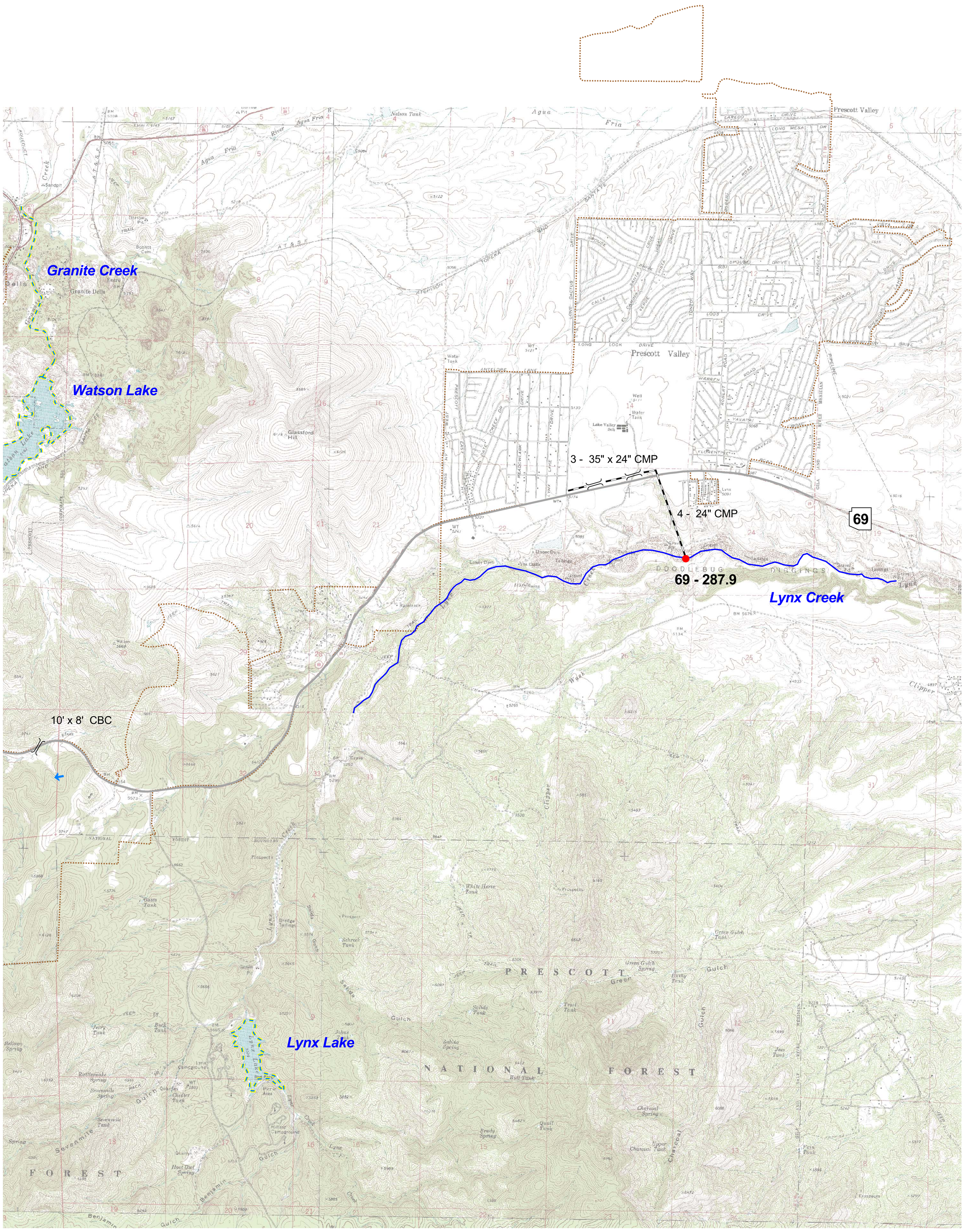

ARIZONA DEPARTMENT OF TRANSPORTATION
INTERMODAL TRANSPORTATION DIVISION

DRAINAGE SYSTEM AND MAJOR OUTFALLS

PRESCOTT

September, 2005
Prepared by

N

Sheet 2 of 2

2000 0 2000 4000 Feet

Legend

- TW - 48', D - 8' Open Channel (topwidth=48", depth=8')
- 48" ADOT storm drain (diameter=48")
- Other Municipal storm drain
- Culvert Crossing
- Culvert Crossing
- Detention Basin
- Retention Basin
- 101-1.25 Major Outfall
- 101-6.85 Major Interconnection
- 15 CFS Pump Station (cfs)
- CBC Concrete Box Culvert
- RCP Reinforced Concrete Pipe
- CMP Corrugated Metal Pipe
- SD Storm Drain
- ADOT Highway subject to AZPDES permitting
- ADOT Highway
- Local Road
- Railroad
- County Boundary
- Urbanized Limits (2000 US Census)
- Waters of the US
- Special Waters *

* (Watercourses designated as unique or impaired by federal or state agencies)