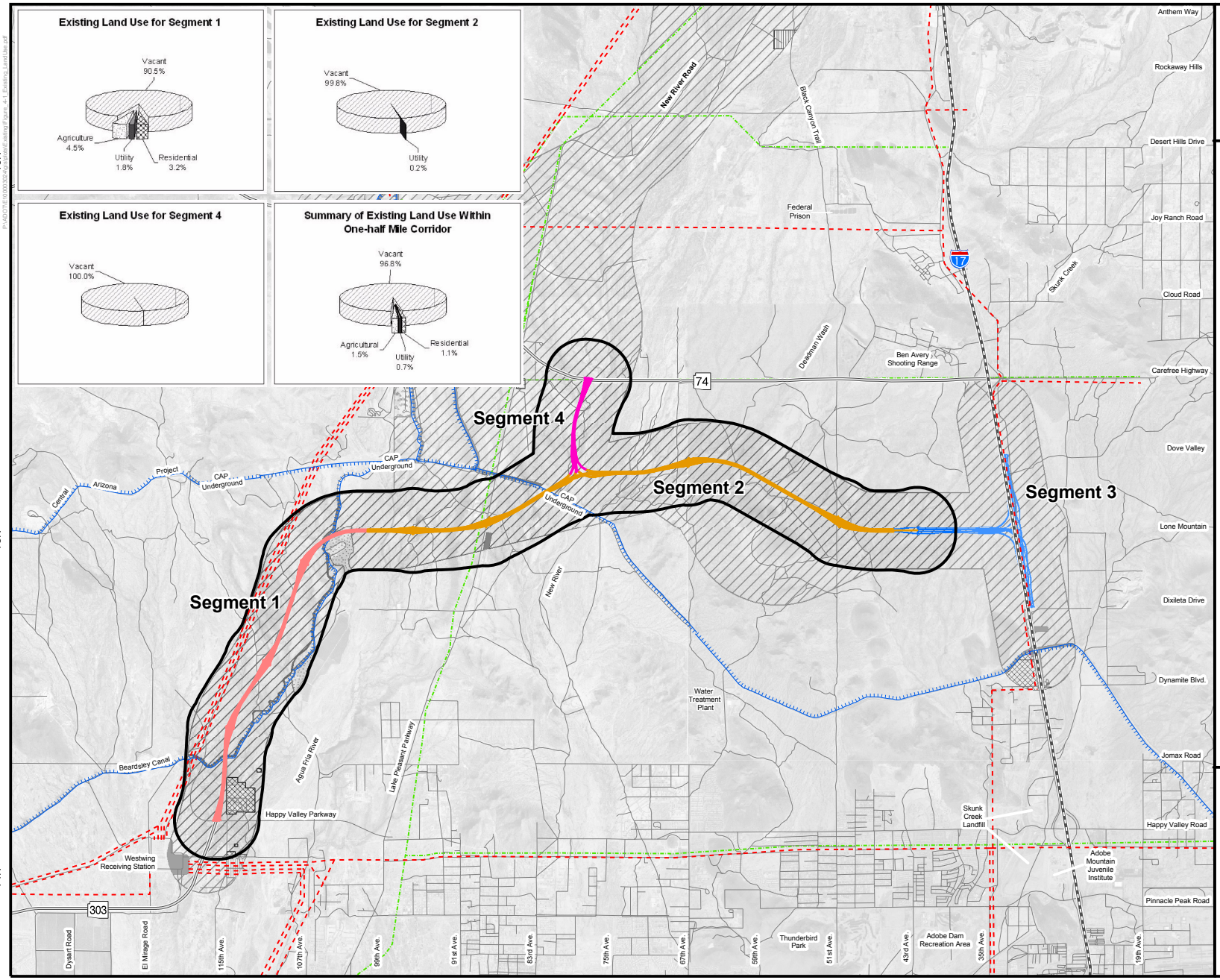

Existing Land Use

Estrella Freeway (SR 303L), Happy Valley Road to 43rd Avenue

Project No. S 303-A-200
Tracs No. 303L MA 003 H5946 01L

Legend

Land Use

- Residential
- Commercial
- Mixed Use
- Industrial
- Agriculture
- Parks and Recreation
- Vacant/Undeveloped
- Utilities
- Transportation
- School
- Public/Quasi-Public

- Study Segment 1
- Study Segment 2
- Study Segment 3
- Study Segment 4
- Interstate/Highway
- State Routes
- Roads
- Canals
- Pipelines
- Transmission Lines

Source:
-URS, 2003
-Aerial Imagery: Kenny Aerial Mapping, Inc., 1999, 2000

N

0 0.5 1 2
Miles

ADOT

Figure 4-1