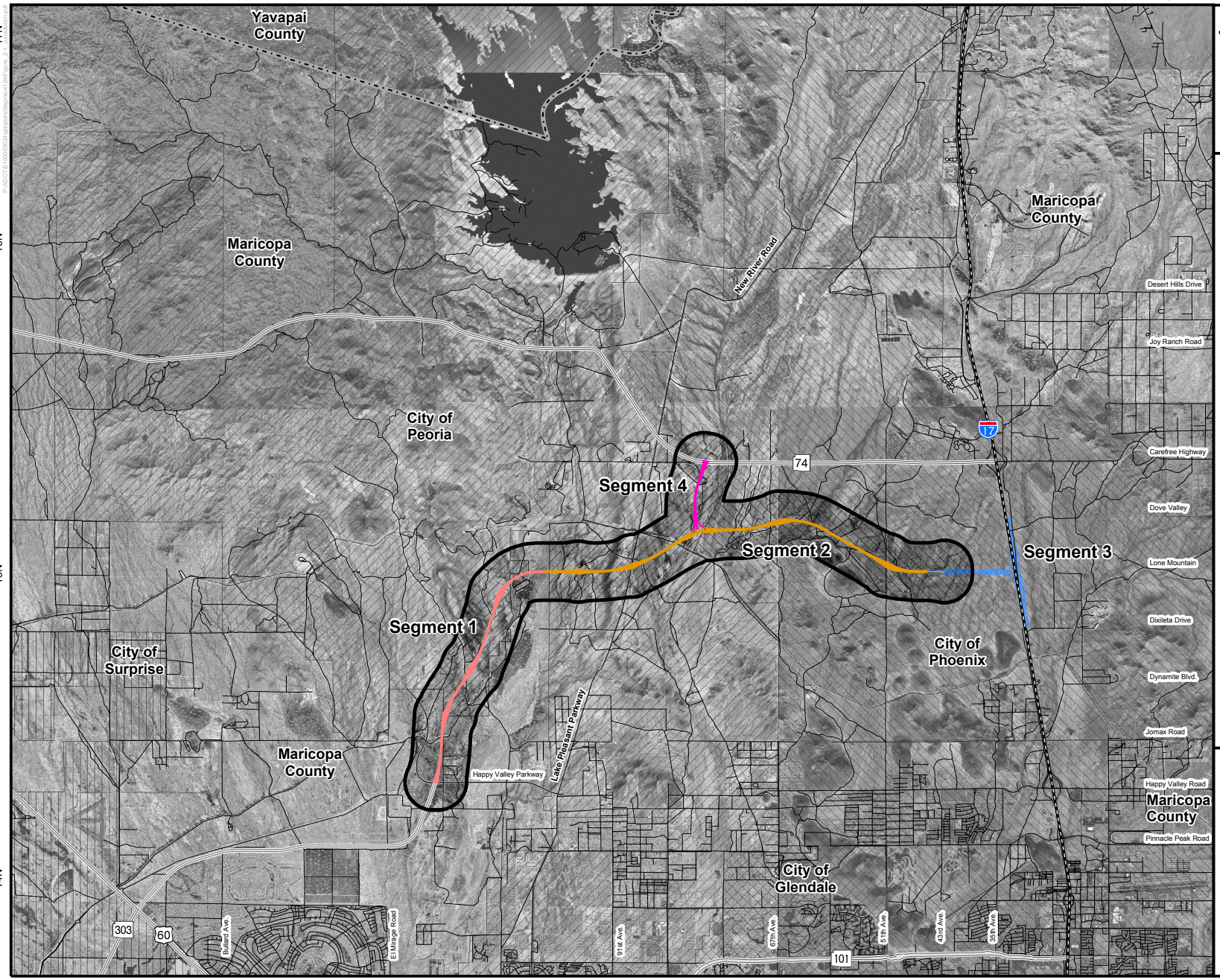

Jurisdictional Boundaries

Estrella Freeway (SR 303L), Happy Valley Road to 43rd Avenue

Project No. S 303-A-200
Tracs No. 303L MA 003 H5946 01L

Legend

- Study Boundary
- Interstate Highways
- State Routes
- Study Segment 1
- Study Segment 2
- Study Segment 3
- Study Segment 4
- Roads
- County Boundary

Jurisdiction

- City of Glendale
- Maricopa County
- City of Peoria
- City of Phoenix
- City of Surprise
- Yavapai County

Source:
-Arizona Land Resource Information System, 1997.
-Kenney Aerial Mapping, Inc., 1999, 2000.
-Planning Department, City of Phoenix, 2002.
-Planning Department, City of Peoria, 2002 and 2003.

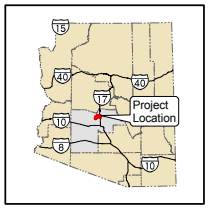

N

0 1 2 4
Miles

ADOT

Figure 2-1