PUBLISHED BY
ARIZONA HIGHWAYS
2039 WEST LEWIS AVENUE
PHOENIX, ARIZONA 85009

©1987 ARIZONA DEPARTMENT OF TRANSPORTATION
PHOTOGRAMMETRY AND MAPPING SERVICES
FIFTH EDITION 1995

(CIRCA 1925)

MILEAGE MAP OF THE

BEST ROADS OF ARIZONA

SHOWING PAVED ROADS ROAD DISTANCES

SCALE IN MILES

0 10 20 30 40 50

POLE MARKINGS

The following list gives the National Trails and other posted roads. The official marker is shown if posted along their routes. A key letter and figure show the location of trails on the map.

NAME	KEY	MARKER
Apache Trail	F-8	AP
Arrowhead Trail	A-5	BH
Atlantic Pacific Hy.	A-9	
Bankhead Highway	B-10	
Black Canyon Route	E-7	
Borderland Route	F-8	
Dixie Overland Hy.	D-10	DOH
Lee Highway	A-9	LEE HIGHWAY
Nat'l Old Trails Road	A-5	RED WHITE BLUE
Nat'l Park to Park Hy.	A-5	THE NATIONAL PARK TO PARK HIGHWAY
Ocean to Ocean Hy.	H-8	
Old Spanish Trail	C-9	OST
Parker Cut Off	A-6	

ROAD LEGEND

Paved Roads

Graveled Roads

Graded Earth Roads

Other Thoroughfares

Road Distances in Miles 25 10 15
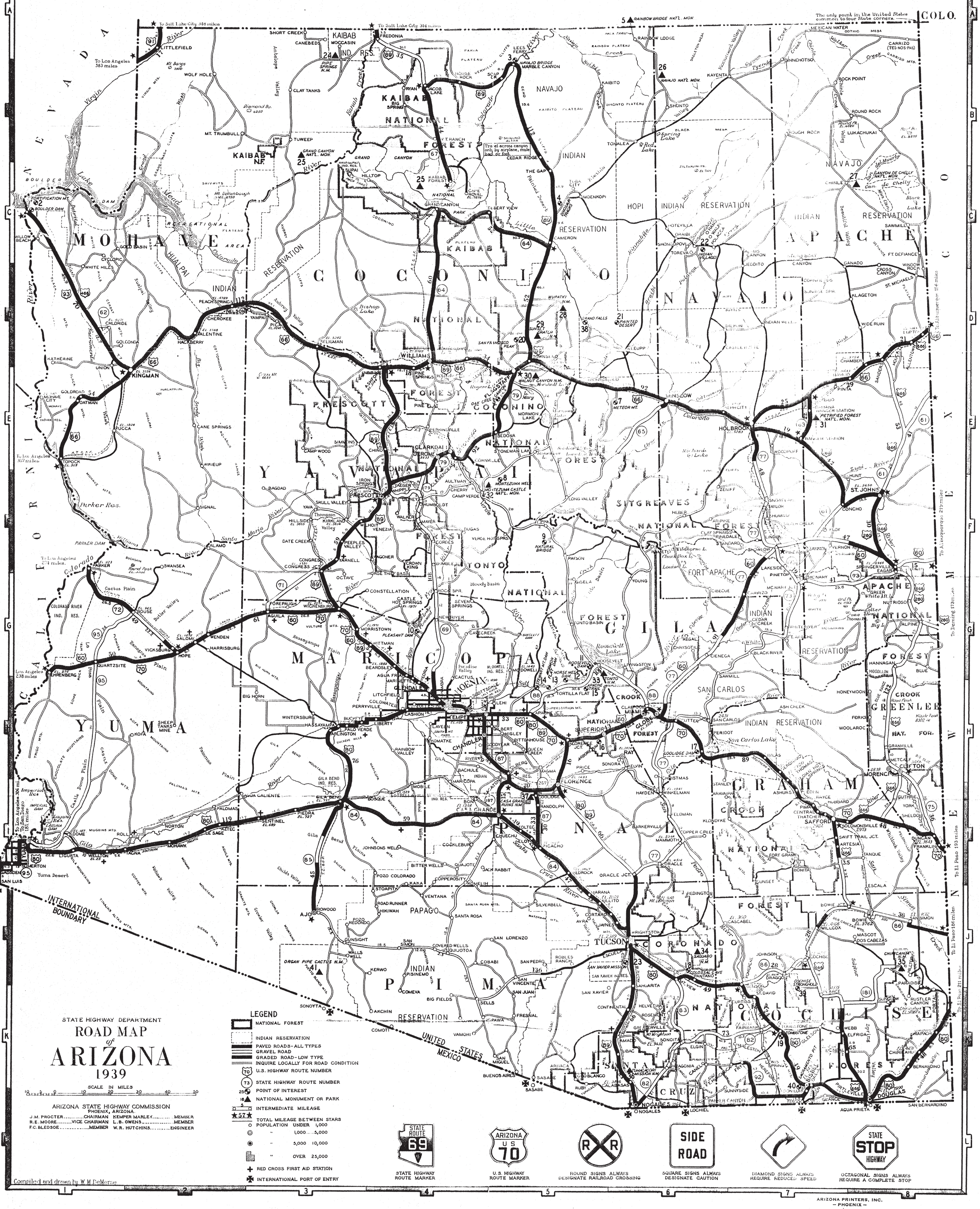
NOTE:
SOLID CENTER-LINE STRIPE ON HIGHWAY DENOTES NO PASSING ZONE.
BROKEN CENTER-LINE STRIPE ON HIGHWAY DENOTES SAFE PASSING ZONE.
NO TOLL FERRIES OR TOLL BRIDGES ON STATE HIGHWAY SYSTEM.