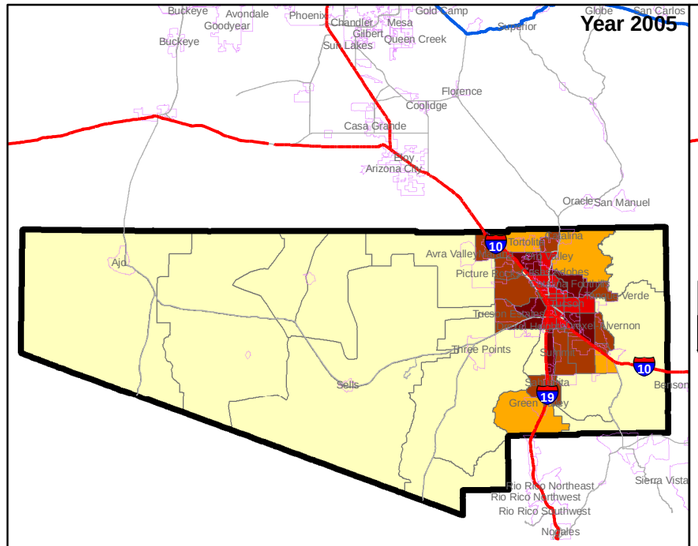

Total Population - 918,100
PAG Region - 907,000

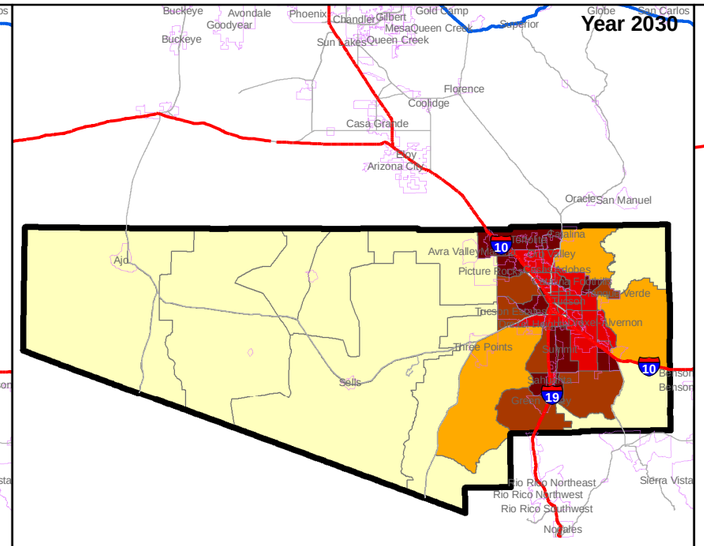

Total Population - 1,514,000
PAG Region - 1,502,900

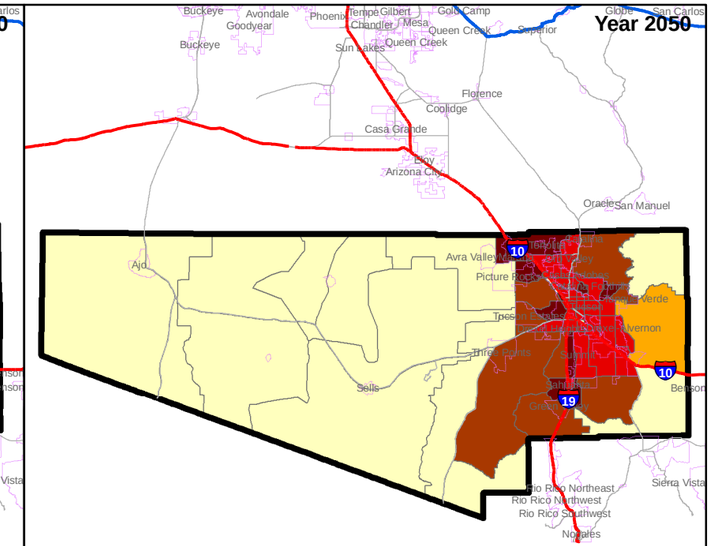

Total Population - 1,990,300
PAG Region - 1,979,200

POPULATION

Population Density (per Square Mile)

- 0 - 50
- 51 - 100
- 101 - 500
- 501 - 1,500
- 1,500 +

Sources:
Pima Association of Governments, 2007

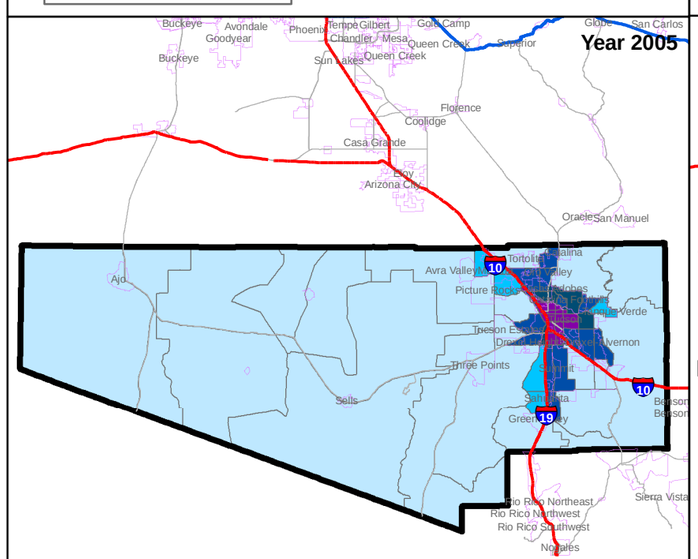

Total Employment - 399,500
PAG Region - 398,500

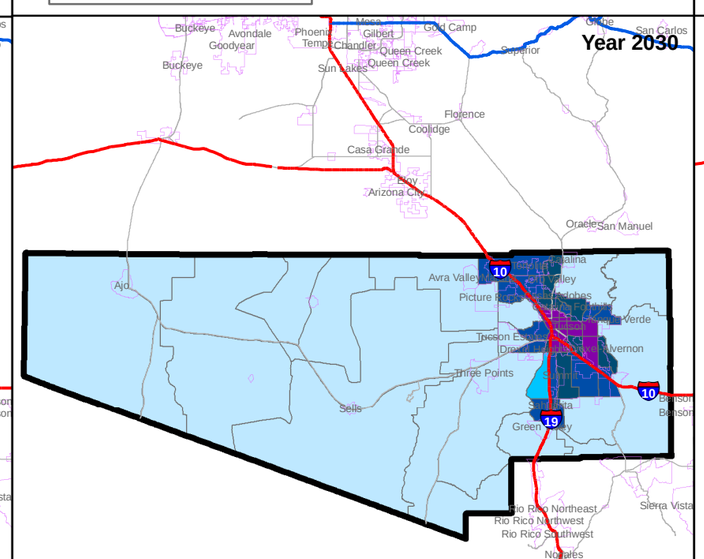

Total Employment - 706,200
PAG Region - 705,200

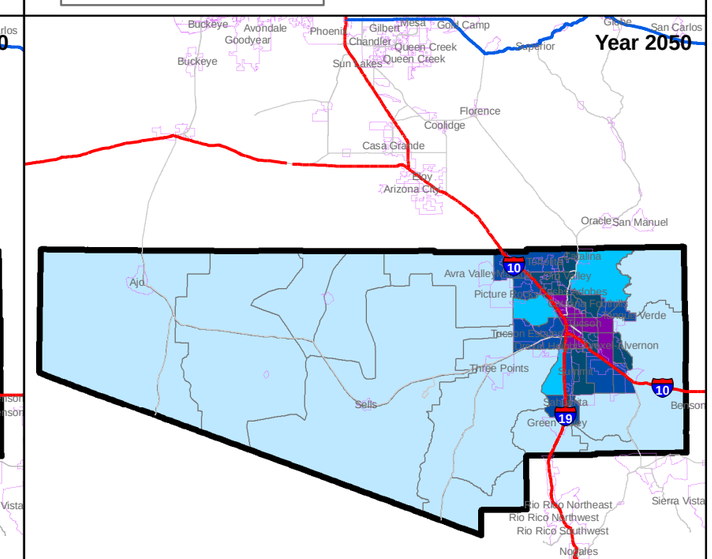

Total Employment - 837,500
PAG Region - 836,500

EMPLOYMENT

Employment Density (per Square Mile)

- 0 - 50
- 51 - 100
- 101 - 500
- 501 - 1,500
- 1,500 +

Sources:
Pima Association of Governments, 2007

DRAFT

NORTH

0 12.5 25 50 Miles

Pima County - Estimated Population and Employment Density

Figure 2-28

Plot Date: September 03, 2008