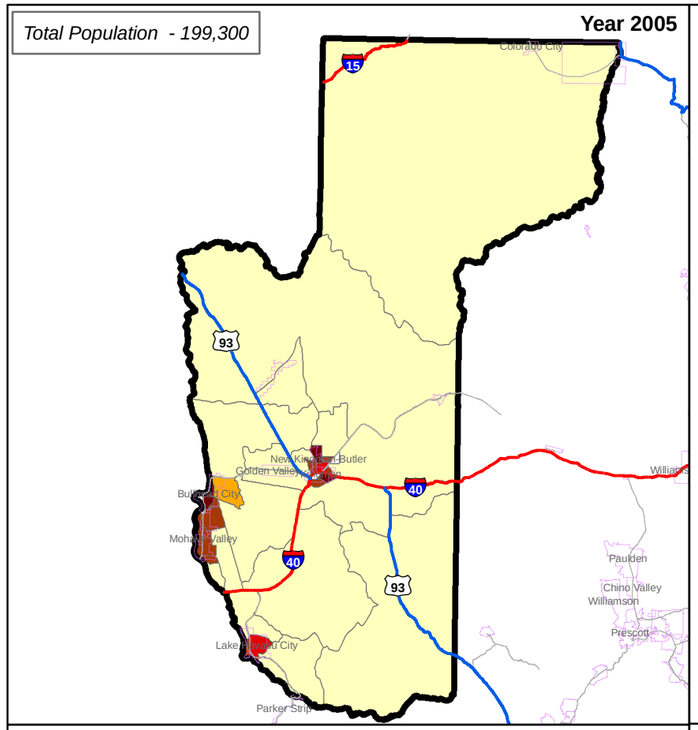

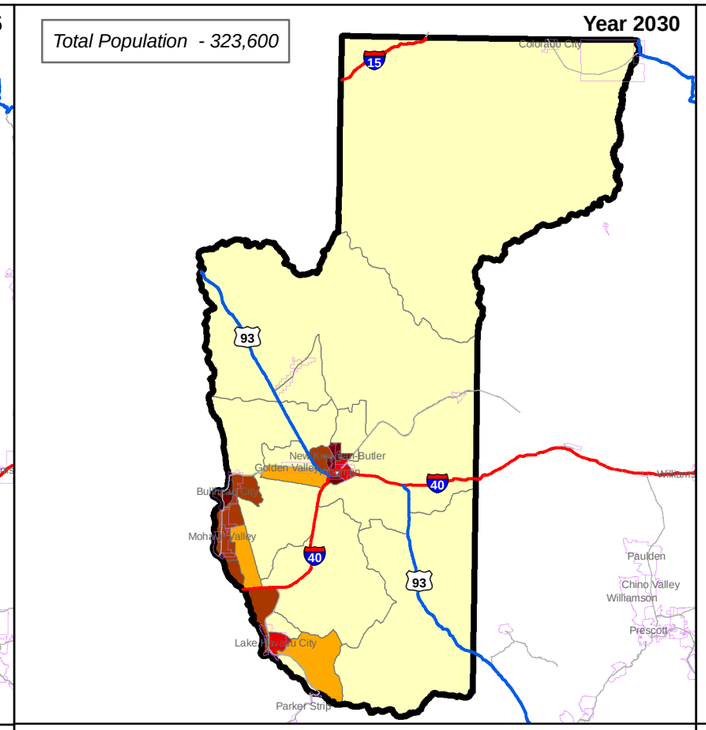

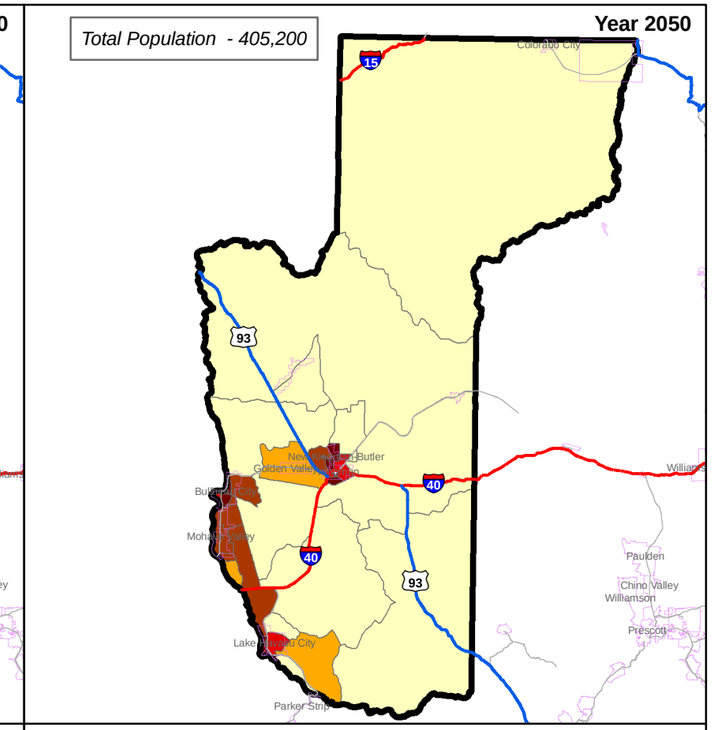

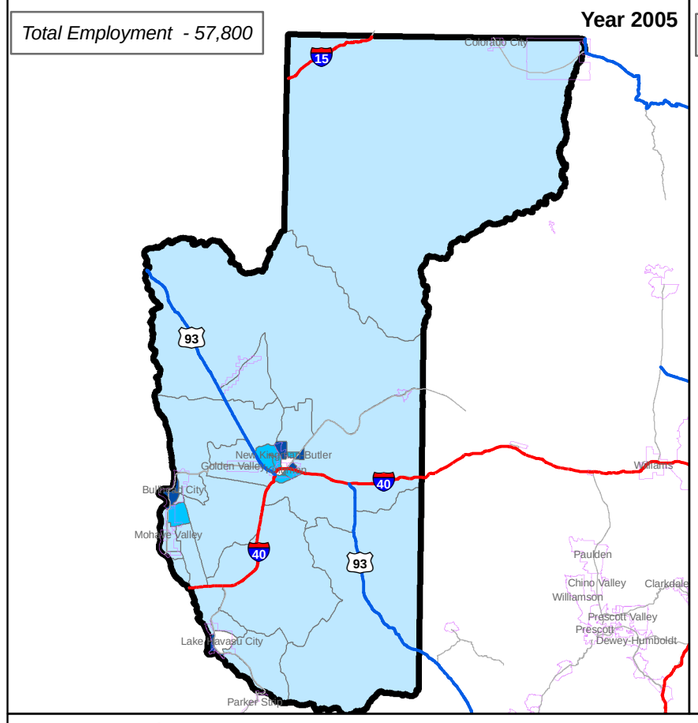

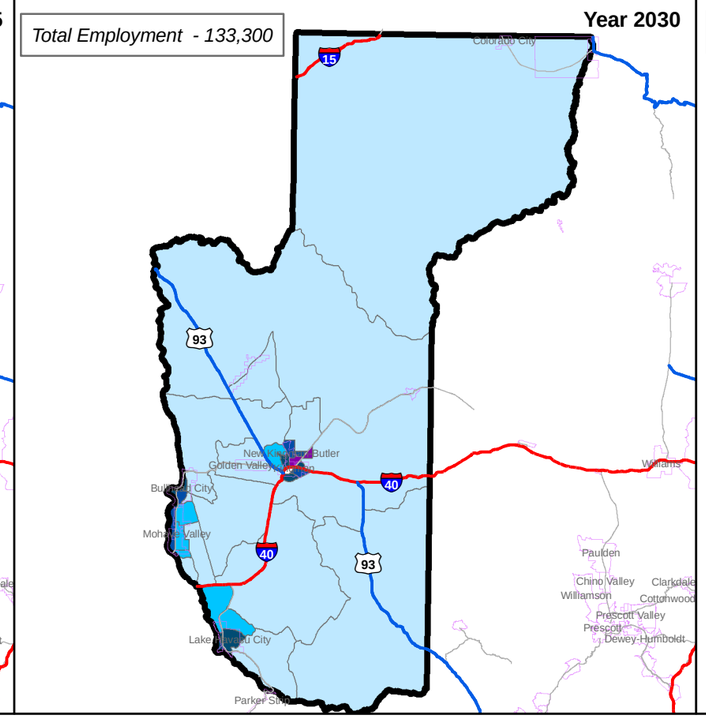

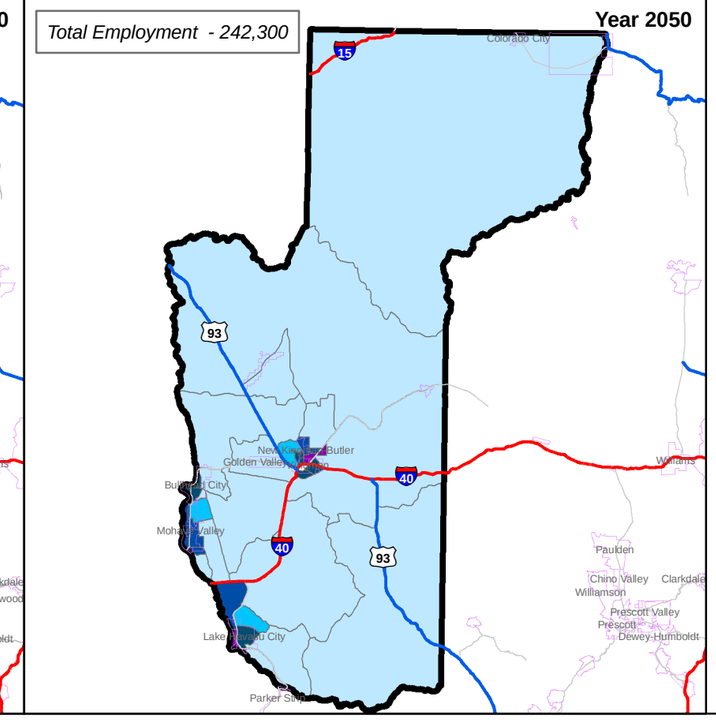

POPULATION

Population Density (per Square Mile)

- 0 - 50
- 51 - 100
- 101 - 500
- 501 - 1,500
- 1,500 +

Sources:
Department of Commerce, Deceber 2006
Woods and Poole, 2006
Bureau of Labor Statistics, 2005
U.S. Department of Labor, 2005
Kingman Subarea Model, 2005
Bullhead City Subarea Model, 2004

EMPLOYMENT

Employment Density (per Square Mile)

- 0 - 50
- 51 - 100
- 101 - 500
- 501 - 1,500
- 1,500 +

Sources:
Department of Commerce, December 2006
Woods and Poole, 2006
Bureau of Labor Statistics, 2005
U.S. Department of Labor, 2005
Kingman Subarea Model, 2005
Bullhead City Subarea Model, 2004

DRAFT

NORTH

0 15 30 60 Miles

Mohave County - Estimated Population and Employment Density

Figure 2-26