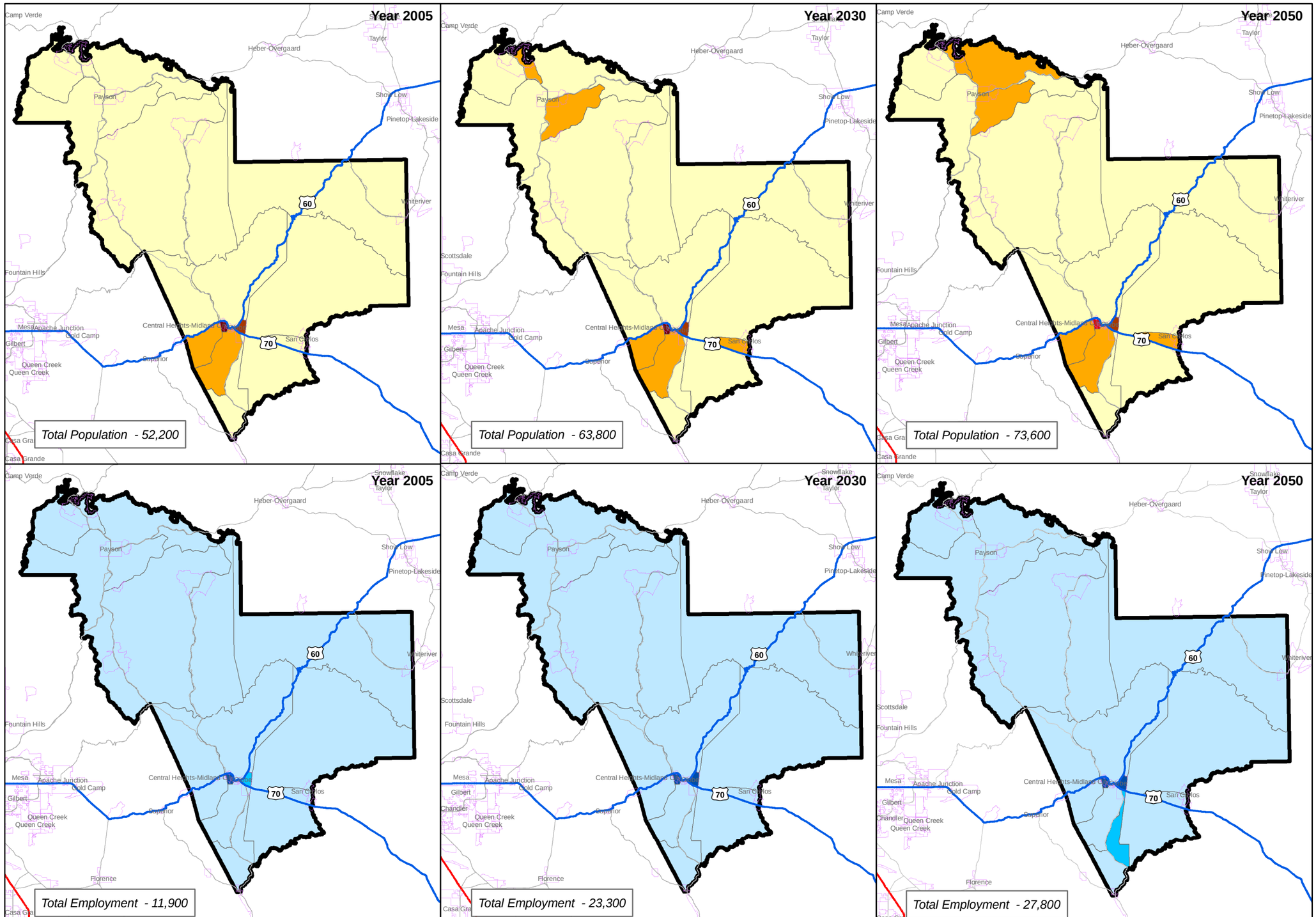

POPULATION

Population Density (per Square Mile)

- 0 - 50
- 51 - 100
- 101 - 500
- 501 - 1,500
- 1,500 +

Sources:
Gila County SATS
Woods and Poole, 2006
Department of Commerce, December 2006
Census 2000

EMPLOYMENT

Employment Density (per Square Mile)

- 0 - 50
- 51 - 100
- 101 - 500
- 501 - 1,500
- 1,500 +

Sources:
Gila County SATS
Woods and Poole, 2006
Department of Commerce, December 2006
Census 2000

DRAFT

NORTH

0 5 10 20 Miles

Gila County - Estimated Population and Employment Density

Figure 2-21

Plot Date: September 03, 2008