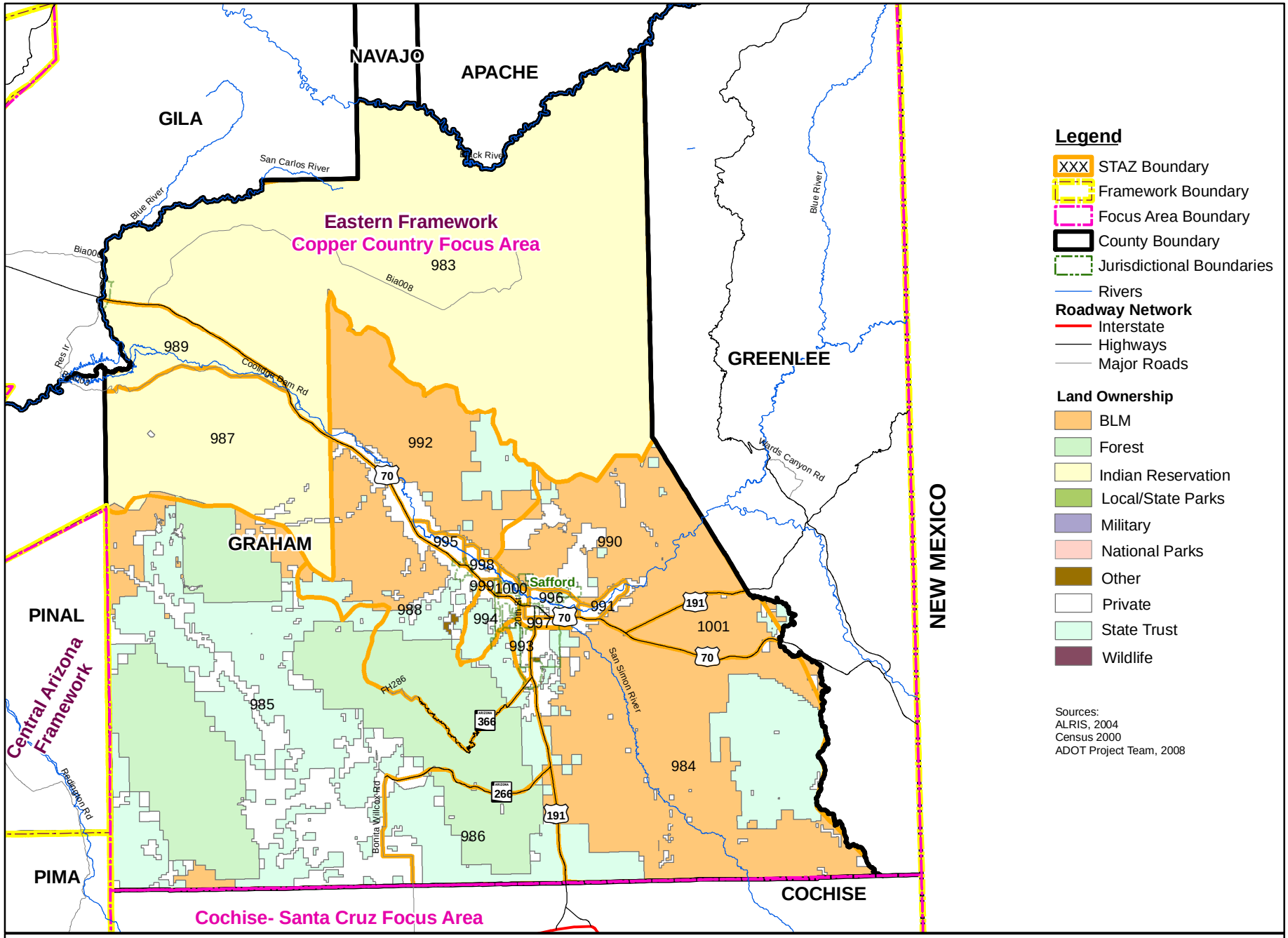

DRAFT

Figure 2-6
Graham County Traffic Analysis Zones

Plot Date: September 03, 2008