Regional Framework Study:
Eastern Arizona, Copper Country Focus Area

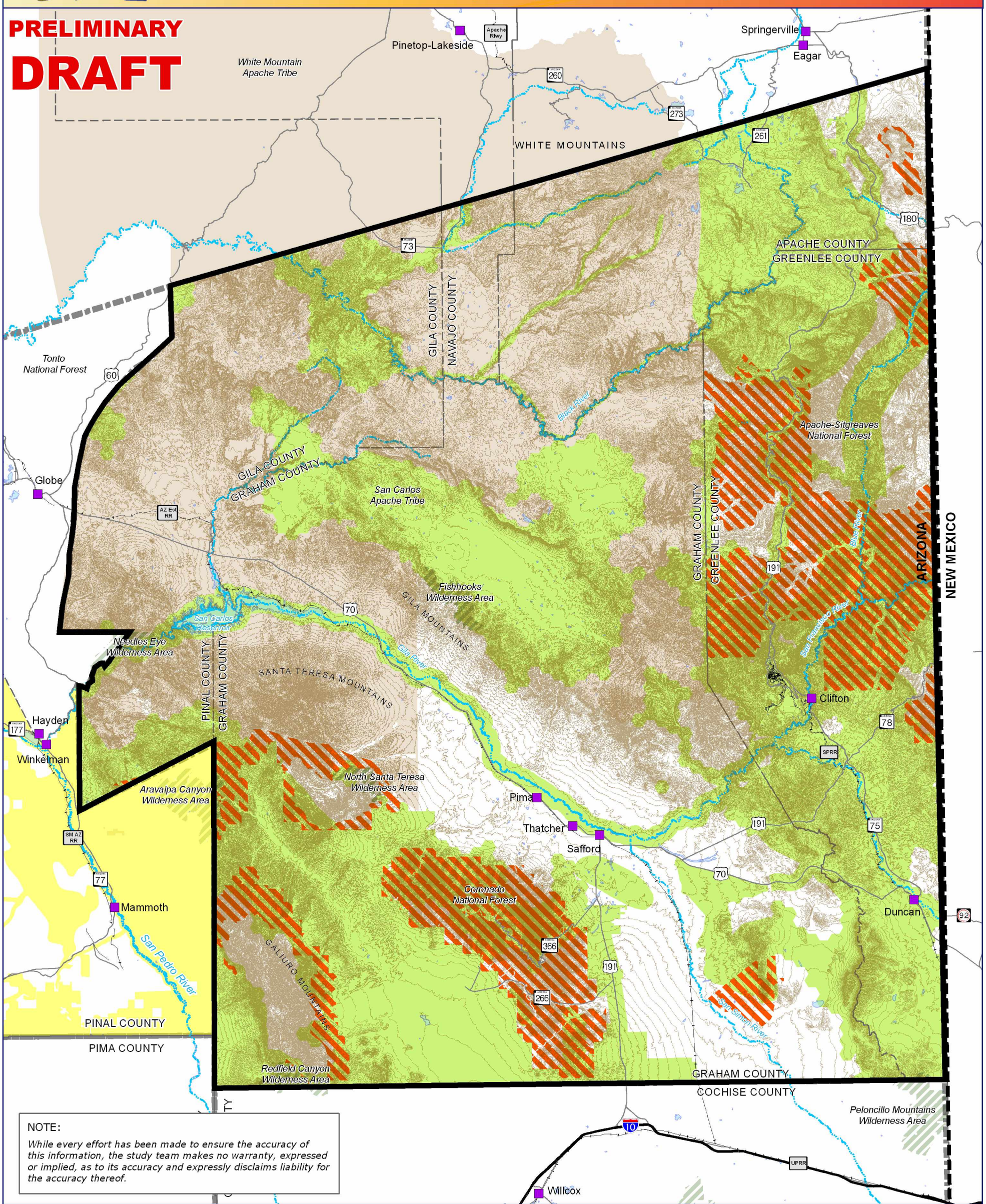

NOTE:
While every effort has been made to ensure the accuracy of this information, the study team makes no warranty, expressed or implied, as to its accuracy and expressly disclaims liability for the accuracy thereof.

Natural Infrastructure

Legend

- City/Town
- Interstate
- Highway
- Railroad
- River
- Lake
- County Boundary
- State Boundary
- Focus Area Boundary
- Wilderness Area
- Tribal Community
- Topography (100' contours)

Natural Infrastructure

- AWC Roadless Character Area*
- Pinal County Open Space Plan
- Sensitive Biological Lands**

NOTE:
** Arizona Wildlife Coalition's (AWC) Roadless Character Areas are wildlands and roadless areas protected by AWC on federal lands in Arizona*
*** Sensitive Biological Lands include 1) Priority Grasslands, 2) Priority Conservations Areas; and 3) Arizona Wildlife Linkages*

NORTH

0 5 10 20
Miles

Source: ALRIS 2007, ADOT 2007, The Nature Conservancy 2007