

ARIZONA

MOTOR VEHICLE CRASH FACTS

2017



2017 Motor Vehicle Crash Facts for the State of Arizona

Prepared by:
The Arizona Department of Transportation
Transportation Systems Management and Operations

Publication Date: July 31, 2018



This publication is an annual statistical review of the motor vehicle crashes in the State of Arizona for the calendar year 2017. The results are compiled from Arizona Traffic Crash Reports submitted to the Arizona Department of Transportation by state, county, city, tribal, and other law enforcement agencies. Specific inquiries regarding the data in this report should be directed to:

The Arizona Department of Transportation
Transportation Systems Management and Operations
Traffic Safety Section
1615 West Jackson Street
Phoenix, AZ 85007

E-mail: azcrashfacts@azdot.gov

In order to provide the most current information, preliminary data is utilized when necessary. For this reason, previous or future reports may differ slightly and we encourage you to refer to the latest issue of Motor Vehicle Crash Facts.

This issue as well as previous issues of this publication may be viewed and downloaded from ADOT's Web Site at:
www.azdot.gov/crashfacts

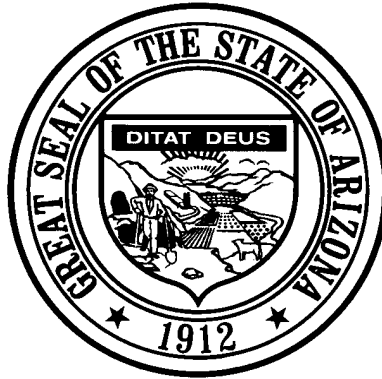

Douglas A. Ducey
Governor

Arizona Department of Transportation

John S. Halikowski
Director

State Transportation Board

William F. Cuthbertson – District 3
Chairman

Jack Sellers – District 1
Vice Chairman

Members

Sam Elters – District 1

Michael S. Hammond – District 2

Steve Stratton – District 4

Jesse Thompson – District 5

Gary Knight – District 6

OVERVIEW

Section 1: – Highlights and Historical Trends	1
Section 2: – Geographic Location.....	9
Section 3: – Crash Descriptions	17
Section 4: – Safety Devices	23
Section 5: – Motor Vehicle and Driver Descriptions	26
Section 6: – Alcohol Related Crashes.....	33
Section 7: – Pedestrian and Pedalcyclist Crashes	42
Section 8: – Motorcycle (MC) Crashes	48
Acknowledgements	58

2017 Arizona Crash Facts Summary

Table of Contents

Section 1: Highlights and Historical Trends	1
Arizona Crash Facts Summary and Comparison.....	2
Arizona at a Glance – 2017.....	2
Licensed Drivers, Motor Vehicle Registration and Crash History in Arizona.....	3
Historical Trends – VMT and Rates.....	3
Statewide Economic Loss Due to Motor Vehicle Crashes.....	4
Average Economic Cost per Incident.....	4
Traffic Crashes in Arizona by Year.....	5
Victims of Motor Vehicle Crashes.....	6
Suspected Serious Injuries by Person Type 2013-2017.....	6
Young Drivers (age 15-24) killed in crashes 2013-2017.....	6
Vehicle Miles Traveled.....	7
Arizona Fatality Rate vs. Injury Rate.....	7
Traffic Fatalities by Geographic Region.....	7
Traffic Injuries by Geographic Region.....	7
Holiday Crash Statistics.....	8
Section 2: Geographic Location	9
Crash Severity by First Harmful Event Statewide.....	10
Crashes by County.....	10
Crash Severity by First Harmful Event in Urban Areas.....	11
Crash Severity by First Harmful Event in Rural Areas.....	11
Analysis by Jurisdiction.....	12
Total Fatalities by County for 2016 and 2017.....	15
Urban and Rural Crashes by Day of Week.....	16
Urban and Rural Fatal Crashes by Day of Week.....	16
All Urban and Rural Crashes vs. Urban and Rural Fatal Crashes by Month.....	16
Section 3: Crash Descriptions	17
Manner of Collision in Multi-Vehicle Crashes.....	18
Lighting Conditions.....	18
Weather Conditions.....	18
Road Surface Conditions.....	19
Roadway Grade.....	19
Roadway Alignment.....	19
All Crashes vs. Fatal Crashes by Time of Day - Weekdays.....	20
All Crashes vs. Fatal Crashes by Time of Day - Weekends.....	20
Crashes by Day of Week.....	21
Fatal Crashes by Day of Week.....	21
All Crashes vs. Fatal Crashes by Month.....	21
Crashes by Hour and Day of Week.....	22
Section 4: Safety Devices	23
Child Safety Device Usage (less than five years old).....	24
Driver Safety Device Usage.....	24
Passenger Safety Device Usage.....	24
Driver Safety Device Usage by Gender.....	25
Driver Safety Device Usage by Age.....	25
Section 5: Motor Vehicle and Driver Descriptions	26
Arizona Motor Vehicle Registrations.....	27
Motor Vehicle Crash Involvement by Vehicle Type.....	27
Hit and Run Drivers Involved in Crashes.....	28

2017 Arizona Crash Facts Summary

Gender of Drivers Involved in Crashes.....	28
License Status of Drivers Involved in Crashes.....	28
Passengers Killed and Injured by Age and Gender.....	28
Drivers and Passengers Killed and Injured by Vehicle Type.....	29
Drivers Killed and Injured by Age and Gender.....	29
Licensed Drivers in Arizona by Age.....	30
Driver Involvement by Age.....	30
Driver Violations.....	31
Driver Physical Condition.....	31
Distracted Driving Behavior.....	32
Secondary Crashes.....	32
Section 6: Alcohol Related Crashes.....	33
Economic Loss Due to Alcohol Related Crashes in Arizona for 2017.....	34
Alcohol Related Crash History.....	34
Manner of Collision in Alcohol Related Crashes.....	34
Alcohol Related Crashes by First Harmful Event.....	35
Alcohol Related Crashes by Vehicle Type.....	35
Lighting Conditions in Alcohol Related Crashes.....	36
Road Surface Conditions in Alcohol Related Crashes.....	36
Gender of Drivers Involved in Alcohol Related Crashes.....	36
Driver Involvement by Age in Alcohol Related Crashes.....	37
When Alcohol Related Crashes Occurred in 2017.....	37
Safety Device Usage for Drinking Drivers.....	37
Persons Killed and Injured in Alcohol Related Crashes.....	38
Alcohol Related Crashes by County.....	38
All Alcohol Related Crashes vs. Fatal Alcohol Related Crashes by Day of Week.....	39
All Alcohol Related Crashes vs. Fatal Alcohol Related Crashes by Month.....	39
All Alcohol Related Crashes vs. Fatal Alcohol Related Crashes - Weekdays.....	40
All Alcohol Related Crashes vs. Fatal Alcohol Related Crashes - Weekends.....	40
Alcohol Related Crashes by Hour and Day of Week.....	41
Section 7: Pedestrian and Pedalcyclist Crashes.....	42
Pedestrians Killed and Injured By Age and Gender.....	43
Pedestrian Crashes by Geographic Location.....	43
Pedestrian Crash History.....	43
Pedestrians Killed by Age and Action.....	44
Pedestrians Injured by Age and Action.....	44
Pedestrian Physical Condition in Motor Vehicle Crashes.....	44
Lighting Conditions in Pedestrian Crashes.....	45
Weather Conditions in Pedestrian Crashes.....	45
Pedalcyclists Killed and Injured by Age and Gender.....	45
Pedalcycle Crashes by Geographic Location.....	46
Pedalcycle Crash History.....	46
Lighting Conditions in Pedalcyclist Crashes.....	46
Weather Conditions in Pedalcyclist Crashes.....	46
Pedestrian Crashes by County.....	47
Pedalcyclist Crashes by County.....	47
Section 8: Motorcycle (MC) Crashes.....	48
MC Fatalities by Year.....	49
MC Registrations in Arizona.....	49
Fatality Rate per Registered MC.....	49
Percent of MC Crashes to All Crashes.....	49
MC Crashes by First Harmful Event.....	50
Lighting Conditions in MC Crashes.....	50
Road Surface Conditions in MC Crashes.....	50
MC Crashes by Geographic Location.....	51

2017 Arizona Crash Facts Summary

Operator Involvement by Age in MC Crashes.....	51
MC Operator Physical Condition.....	51
Helmet Use by Gender.....	52
MC Operator’s Helmet Use.....	52
MC Passenger’s Helmet Use.....	52
MC Operators and Passengers Killed and Injured.....	53
MC Operator Violations.....	53
All MC Crashes vs. Fatal MC Crashes by Time of Day - Weekdays.....	54
All MC Crashes vs. Fatal MC Crashes by Time of Day - Weekends.....	54
All MC Crashes vs. Fatal MC Crashes by Day of Week.....	55
Alcohol Related MC Crashes vs. Fatal Alcohol Related MC Crashes by Day of Week.....	55
MC Crashes by Hour and Day of Week.....	56
MC Crashes by County.....	57
Manner of Collision in MC Crashes.....	57
Acknowledgements.....	58

2017 Arizona Crash Facts Summary

BREAKDOWN OF ALL CRASHES IN ARIZONA

TOTAL	127,064
FATAL	919
INJURY	37,823
PROPERTY DAMAGE ONLY	88,322
URBAN	104,810
RURAL	22,254
ALCOHOL RELATED	4,854
PEDESTRIAN	1,702
PEDALCYCLE	1,490
MOTORCYCLE	2,907
SINGLE VEHICLE	18,870
MULTI-VEHICLE	108,194

BREAKDOWN OF FATAL CRASHES IN ARIZONA

TOTAL	919
ALCOHOL RELATED	286
URBAN	505
RURAL	414
SINGLE VEHICLE	303
MULTI-VEHICLE	616
ALCOHOL RELATED SINGLE VEHICLE	103
ALCOHOL RELATED MULTI-VEHICLE	183

BREAKDOWN OF PERSONS KILLED AND INJURED

TYPE	KILLED	INJURED
IN ALL CRASHES	1,000	55,474
IN ALCOHOL RELATED CRASHES	320	3,095
IN URBAN CRASHES	532	45,678
IN RURAL CRASHES	468	9,796
SPEED RELATED*	285	22,158
USING SAFETY DEVICE	284	45,547
NOT USING SAFETY DEVICE	312	3,104
DRIVERS AGE 24 OR YOUNGER	82	8,479
DRINKING DRIVERS AGE 24 OR YOUNGER	26	349

BREAKDOWN OF CRASHES BY TIME

PEAK MONTH FOR ALL CRASHES	MARCH
PEAK DAY FOR ALL CRASHES	FRIDAY
PEAK HOUR FOR ALL CRASHES	5 PM - 6 PM
PEAK HOUR FOR FATAL CRASHES	8 PM - 9 PM
PEAK DAY FOR FATAL CRASHES	FRIDAY
PEAK DATE FOR ALL CRASHES IN 2017	JANUARY 20TH (640 CRASHES)
PEAK DATE FOR FATAL CRASHES IN 2017	DECEMBER 22ND (8 CRASHES)
PEAK HOUR FOR ALCOHOL RELATED CRASHES	2 AM - 3 AM
PEAK DAY FOR FATAL MOTORCYCLE CRASHES	SATURDAY
PEAK HOUR FOR ALL MOTORCYCLE CRASHES	5 PM - 6 PM

OTHER FACTS

MOST COMMON MANNER OF COLLISION	REAR END
MOST COMMON DRIVER VIOLATION	SPEED TOO FAST FOR CONDITIONS

*Note: These numbers represent the total number of fatalities and injuries in crashes where the violation "speed too fast for conditions" or "exceeded lawful speed" was marked on the crash form.

THIS PAGE LEFT BLANK FOR PRINTING PURPOSES

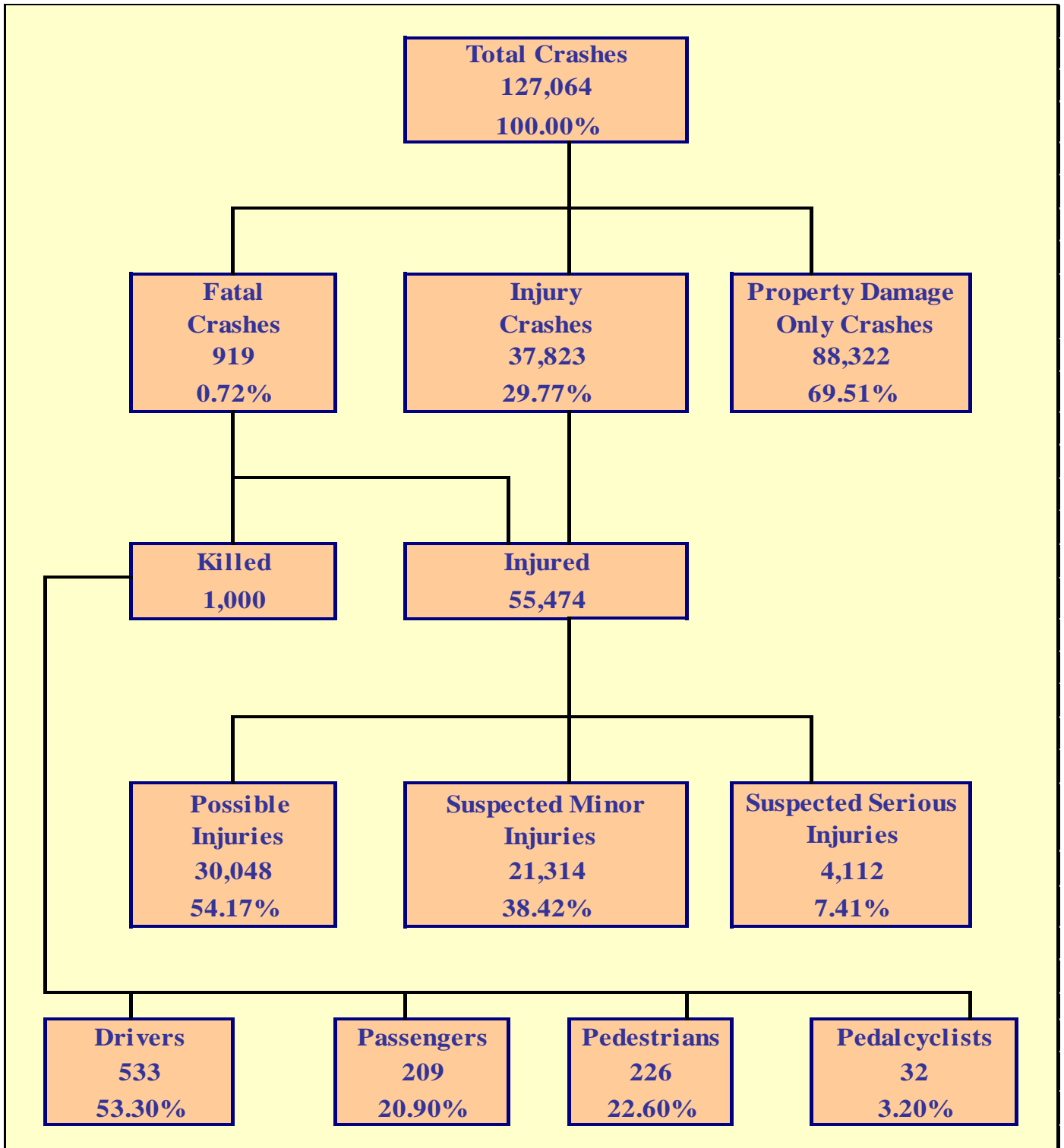

Section 1: – Highlights and Historical Trends

Table 1 – 1

Arizona Crash Facts Summary and Comparison

Category	2016	2017	Percent Change
Total Crashes	127,039	127,064	0.02%
Total Fatalities	952	1,000	5.04%
Total Injuries	56,785	55,474	-2.31%
Alcohol Related Fatalities	302	320	5.96%
Alcohol Related Injuries	3,327	3,095	-6.97%
Urban Fatalities	518	532	2.70%
Urban Injuries	46,202	45,678	-1.13%
Rural Fatalities	434	468	7.83%
Rural Injuries	10,583	9,796	-7.44%
MC Operator and Passenger Fatalities	145	161	11.03%
MC Operator and Passenger Injuries	2,603	2,413	-7.30%
Pedestrians Fatalities	193	226	17.10%
Pedestrians Injuries	1,462	1,510	3.28%
Pedalcyclist Fatalities	31	32	3.23%
Pedalcyclist Injuries	1,352	1,371	1.41%
Millions of vehicle miles traveled (VMT)	65,606	65,069	-0.82%
Fatalities per 100 million VMT	1.45	1.54	5.91%
Injuries per 100 million VMT	86.55	85.25	-1.50%

Arizona at a Glance – 2017

- Approximately **2.74** persons were killed each day.
- One person was killed every **8** hours and **46** minutes.
- There were **152** persons injured every day.
- One person was injured every **9** minutes and **29** seconds.
- Alcohol Related crashes accounted for **3.82%** of all crashes and **31.09%** of all fatal crashes.
- Of all alcohol related crashes, **78.88%** occurred in Urban areas and **21.12%** occurred in Rural areas, while **60.49%** of all alcohol related fatal crashes occurred in Urban areas and **39.51%** occurred in Rural areas.
- Single vehicle crashes accounted for **14.85%** of all crashes and **32.97%** of all fatal crashes.
- Of all Pedestrian crashes, **13.04%** were fatal while **2.21%** of Pedalcycle crashes were fatal.
- Crashes which occurred during daylight hours (6:00 a.m. to 6:00 p.m.) accounted for **72.7%** of all crashes.
- Motor vehicle crashes resulted in **\$10.765** billion in economic losses to Arizona.
- Children age 14 and younger accounted for **30** fatalities and **3,489** injuries in motor vehicle crashes.

Section 1: – Highlights and Historical Trends

Table 1 – 2
Licensed Drivers, Motor Vehicle Registration
and Crash History in Arizona

Calendar Year	Total Crashes	Fatal Crashes	Injury Crashes	Property Damage Only Crashes	Total Persons Killed	Total Persons Injured	Total Licensed Drivers	Total Registered Vehicles
2003	131,207	978	45,293	84,936	1,125	72,113	3,819,823	4,193,262
2004	138,898	998	46,788	91,112	1,159	73,686	3,784,365	4,364,857
2005	140,574	1,049	45,826	93,699	1,193	71,083	3,963,005	4,556,448
2006	143,504	1,126	45,395	96,983	1,301	70,013	4,091,789	4,748,957
2007	141,193	952	43,560	96,681	1,071	66,062	4,212,393	4,848,162
2008	120,557	843	37,515	82,199	938	56,539	4,360,711	4,842,188
2009	107,149	709	33,506	72,934	806	50,809	4,434,719	4,787,350
2010	106,900	695	33,419	72,786	759	50,463	4,537,653	4,805,904
2011	103,958	756	33,223	69,979	827	49,856	4,634,405	4,855,014
2012	103,940	738	33,594	69,608	821	50,086	4,736,517	4,969,620
2013	107,575	782	34,136	72,657	849	50,439	4,826,903	5,130,780
2014	109,684	709	34,524	74,451	774	51,022	4,922,676	5,300,980
2015	116,824	811	36,232	79,781	897	53,719	5,025,811	5,487,058
2016	127,039	856	38,634	87,549	952	56,785	5,135,262	5,677,208
2017	127,064	919	37,823	88,322	1,000	55,474	5,221,403	5,843,368

Table 1 – 3
Historical Trends – VMT and Rates

Calendar Year	Arizona Fatality Rate	Arizona Injury Rate	Arizona Traffic Fatalities	Estimated Motor Vehicle Miles Traveled	Arizona Fatal Crash Rate
2013	1.40	83.25	849	60,586	1.29
2014	1.24	81.46	774	62,631	1.13
2015	1.38	82.59	897	65,045	1.25
2016	1.45	86.55	952	65,606	1.30
2017	1.54	85.25	1,000	65,069	1.41

Vehicle miles traveled are shown in million miles and rates per 100 million miles

Section 1: – Highlights and Historical Trends

Statewide Economic Loss Due to Motor Vehicle Crashes

Fatalities	\$5,800,000,000
Suspected Serious Injuries	\$1,644,800,000
Suspected Minor Injuries	\$1,705,120,000
Possible Injuries	\$1,262,016,000
Property Damage Only	\$353,288,000
TOTAL	\$10,765,224,000

Table 1 – 4

Estimated Economic Loss by County

County	Cost of Traffic Crashes			
	Fatalities	Injuries	PDO	Total
Apache	\$ 272,600,000	\$ 21,346,000	\$ 956,000	\$ 294,902,000
Cochise	\$ 127,600,000	\$ 48,430,000	\$ 3,668,000	\$ 179,698,000
Coconino	\$ 266,800,000	\$ 143,848,000	\$ 11,560,000	\$ 422,208,000
Gila	\$ 168,200,000	\$ 44,388,000	\$ 2,104,000	\$ 214,692,000
Graham	\$ 46,400,000	\$ 15,774,000	\$ 824,000	\$ 62,998,000
Greenlee	\$ 5,800,000	\$ 4,032,000	\$ 192,000	\$ 10,024,000
La Paz	\$ 104,400,000	\$ 26,364,000	\$ 868,000	\$ 131,632,000
Maricopa	\$ 2,685,400,000	\$ 3,115,590,000	\$ 265,236,000	\$ 6,066,226,000
Mohave	\$ 249,400,000	\$ 161,928,000	\$ 8,516,000	\$ 419,844,000
Navajo	\$ 295,800,000	\$ 55,676,000	\$ 2,976,000	\$ 354,452,000
Pima	\$ 661,200,000	\$ 544,708,000	\$ 27,896,000	\$ 1,233,804,000
Pinal	\$ 411,800,000	\$ 160,920,000	\$ 10,888,000	\$ 583,608,000
Santa Cruz	\$ 34,800,000	\$ 13,666,000	\$ 1,452,000	\$ 49,918,000
Yavapai	\$ 319,000,000	\$ 160,812,000	\$ 9,808,000	\$ 489,620,000
Yuma	\$ 150,800,000	\$ 94,454,000	\$ 6,344,000	\$ 251,598,000
TOTALS	\$ 5,800,000,000	\$ 4,611,936,000	\$ 353,288,000	\$ 10,765,224,000

Table 1 – 5

Average Economic Cost per Incident

1.	Fatality	\$5,800,000
2.	Suspected Serious Injury	\$400,000
3.	Suspected Minor Injury	\$80,000
4.	Possible Injury	\$42,000
5.	Property Damage Only	\$4,000

Source: www.cmfclearinghouse.org/resources_servlifecrashcostguide.cfm

Section 1: – Highlights and Historical Trends

Traffic Crashes in Arizona by Year

**Chart 1 – 1
Total Crashes**

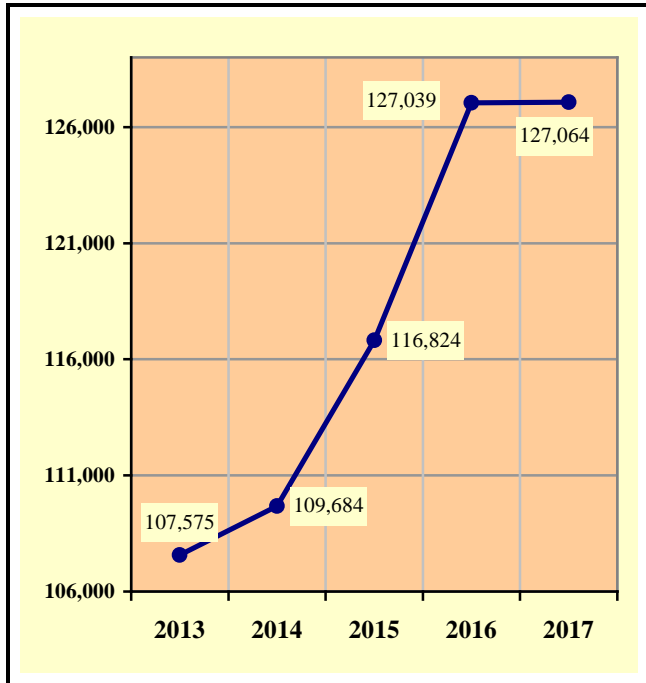

**Chart 1 – 2
Fatal Crashes**



**Chart 1 – 3
Injury Crashes**

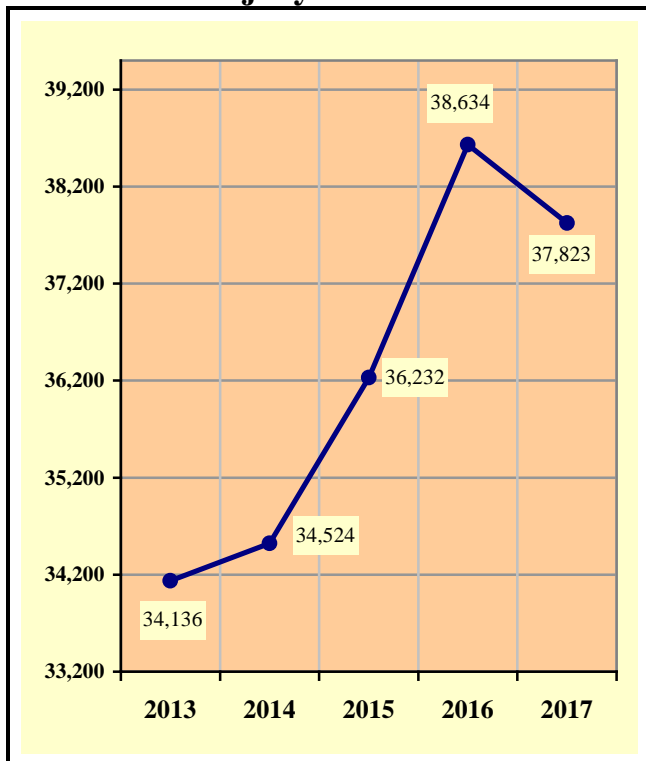

**Chart 1 – 4
Property Damage Only Crashes**

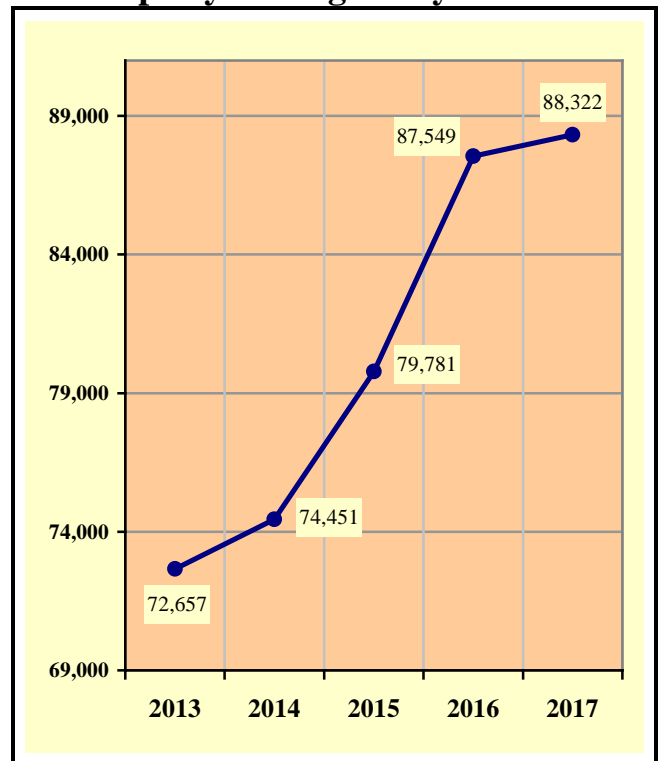

Section 1: – Highlights and Historical Trends

Table 1 – 6

Victims of Motor Vehicle Crashes

Age of Victim	Persons Killed				Persons Injured			
	Total	Male	Female	Gender Unknown	Total	Male	Female	Gender Unknown
0-4	6	4	2	0	832	437	395	0
5-9	13	7	6	0	1,141	581	560	0
10-14	11	5	6	0	1,516	697	819	0
15-19	59	40	19	0	5,468	2,486	2,982	0
20-24	105	82	23	0	7,128	3,430	3,698	0
25-34	174	127	47	0	11,149	5,398	5,751	0
35-44	141	92	49	0	8,064	3,811	4,253	0
45-54	159	124	35	0	7,605	3,631	3,974	0
55-64	150	111	39	0	6,083	2,982	3,101	0
65-74	93	67	26	0	3,636	1,710	1,926	0
75 & Older	86	59	27	0	2,227	1,000	1,227	0
Unknown	3	1	1	1	625	268	283	74
TOTAL	1,000	719	280	1	55,474	26,431	28,969	74

Table 1 – 7

Suspected Serious Injuries by Person Type 2013-2017

Year	Drivers	Passengers	Pedestrians	Pedalcyclists	Total
2013	2,799	1,027	314	188	4,328
2014	2,553	923	322	161	3,959
2015	2,761	929	302	182	4,174
2016	2,892	1,043	422	218	4,575
2017	2,595	957	379	181	4,112
TOTAL	13,600	4,879	1,739	930	21,148

Table 1 – 8

Young drivers (age 15-24) killed in crashes 2013-2017

Year	Age of Driver										Total
	15	16	17	18	19	20	21	22	23	24	
2013	2	2	7	7	12	12	17	9	13	9	90
2014	0	0	1	14	8	5	9	10	13	10	70
2015	1	2	4	7	7	13	15	15	10	10	84
2016	2	2	1	13	12	11	9	18	15	14	97
2017	1	0	2	8	9	10	14	18	10	10	82
TOTAL	6	6	15	49	48	51	64	70	61	53	423

Section 1: – Highlights and Historical Trends

**Chart 1 – 5
Vehicle Miles Traveled**

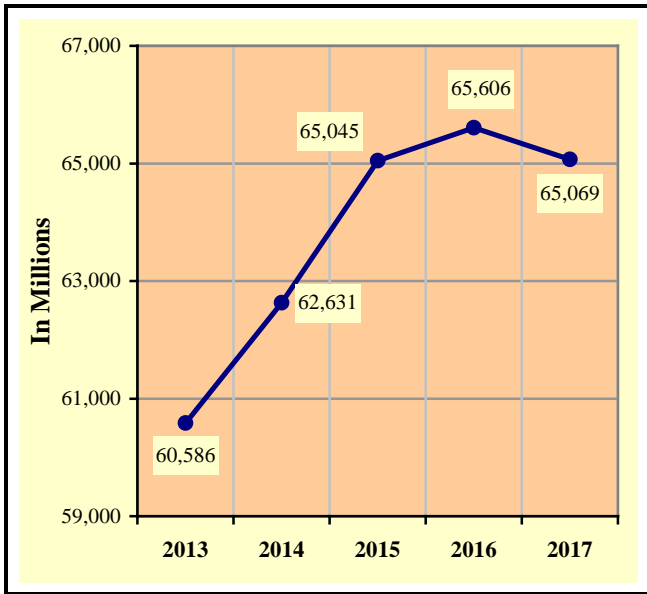
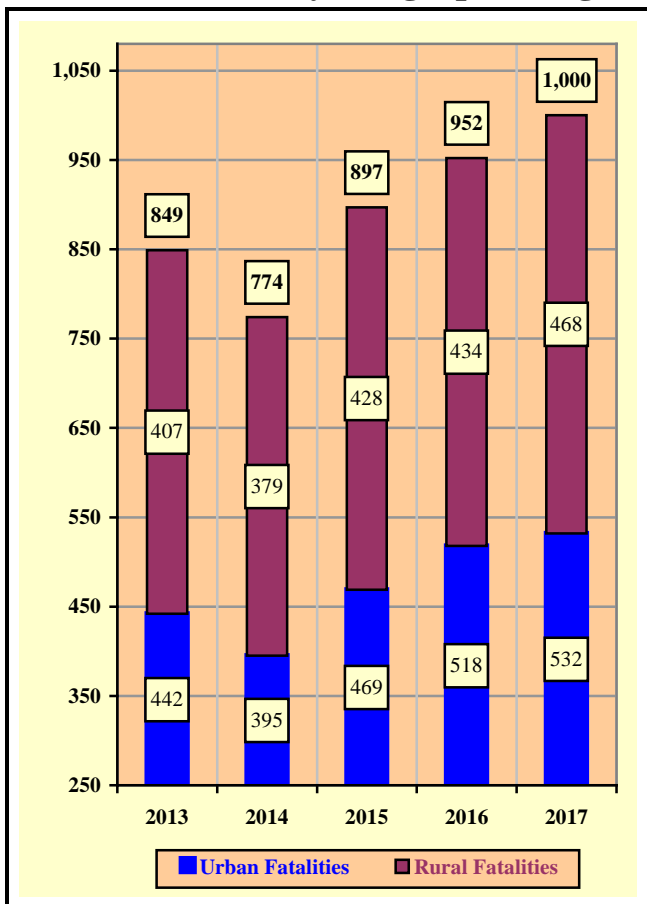

**Chart 1 – 6
Arizona Fatality Rate vs. Injury Rate**



Source: ADOT – Multimodal Planning Division

**Chart 1 – 7
Traffic Fatalities by Geographic Region**



**Chart 1 – 8
Traffic Injuries by Geographic Region**

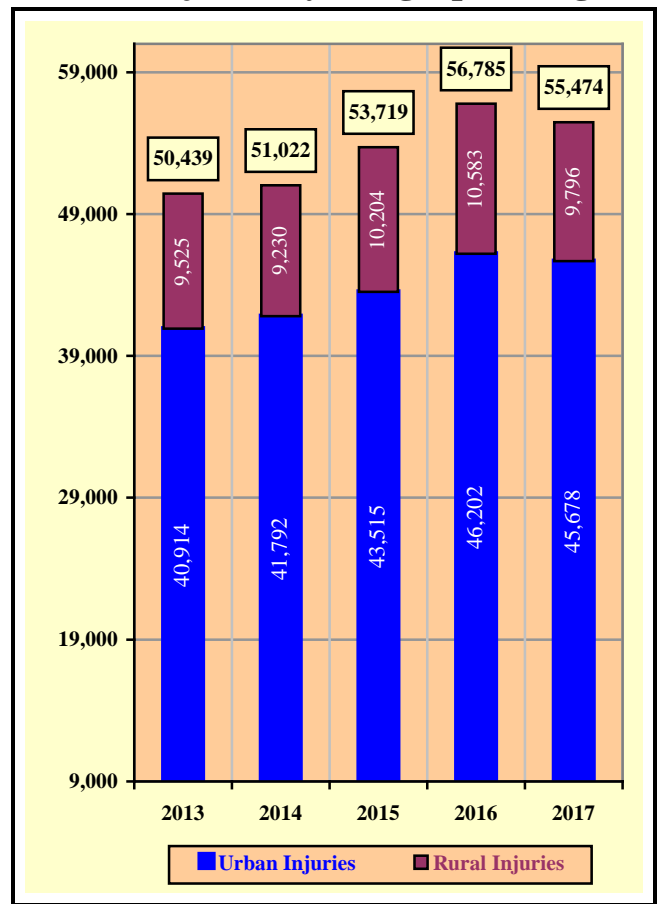

Section 1: – Highlights and Historical Trends

Table 1 – 9

Holiday Crash Statistics

Holidays such as Memorial Day, Labor Day, and Thanksgiving are regarded as three or four day weekend holidays for statistical purposes. Holidays such as Christmas, New Year’s Day, and the Fourth of July are celebrated on specific dates; which make the holiday period range from two to five days in length.

Holiday fatality statistics are based on fatal crashes occurring from 6:00 p.m. on the last working day prior to the holiday through 5:59 a.m. the day following the holiday period. Example: Thanksgiving fatalities are counted from Wednesday evening at 6:00 p.m. through 5:59 a.m. of the following Monday.

2017 Holidays	Beginning at 6:00 p.m.	Ending at 5:59 a.m.	Number of Days	Fatal Crashes	Persons Killed	Alcohol Related Fatal Crashes	Alcohol Related Fatalities
New Year’s Day	Friday	Tuesday	4	12	13	5	5
	12/30/2016	1/3/2017					
Memorial Day	Friday	Tuesday	4	5	7	1	1
	5/26/2017	5/30/2017					
July 4th	Monday	Wednesday	2	4	4	3	3
	7/3/2017	7/5/2017					
Labor Day	Friday	Tuesday	4	9	9	3	3
	9/1/2017	9/5/2017					
Thanksgiving Day	Wednesday	Monday	5	16	17	5	6
	11/22/2017	11/27/2017					
Christmas Day	Friday	Tuesday	4	11	11	3	3
	12/22/2017	12/26/2017					

Fatal Crashes by Year	New Year’s Day	Memorial Day	July 4th	Labor Day	Thanksgiving	Christmas Day	Total
2013	3	9	15	8	11	1	47
2014	3	7	7	4	14	7	42
2015	7	10	11	10	10	4	52
2016	6	7	13	7	11	4	48
2017	12	5	4	9	16	11	57

Persons Killed	New Year’s Day	Memorial Day	July 4th	Labor Day	Thanksgiving	Christmas Day	Total
2013	4	10	16	8	14	1	53
2014	3	8	9	6	18	8	52
2015	7	11	11	10	16	6	61
2016	6	7	15	8	11	6	53
2017	13	7	4	9	17	11	61

Number of Days	New Year’s Day	Memorial Day	July 4th	Labor Day	Thanksgiving	Christmas Day	Total
2013	5	4	5	4	5	2	25
2014	2	4	4	4	5	5	24
2015	5	4	4	4	5	4	26
2016	4	4	4	4	5	4	25
2017	4	4	2	4	5	4	23

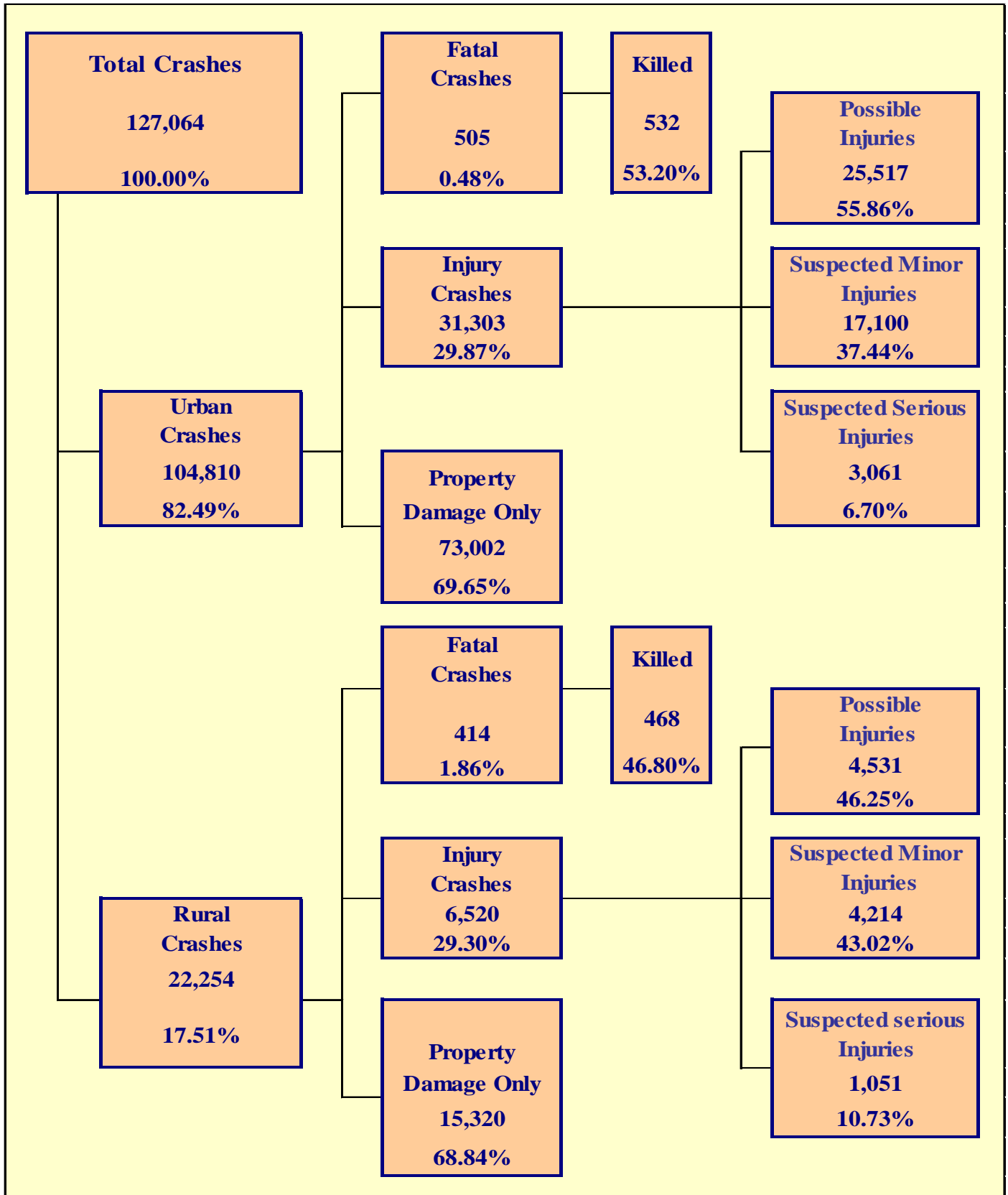

Section 2: – Geographic Location

Fatal Crashes in Arizona (919) accounted for 0.72% of all crashes, Injury Crashes (37,823) accounted for 29.77%, and Property Damage Only (PDO) Crashes (88,322) accounted for 69.51%.

**Table 2 – 1
Crash Severity by First Harmful Event Statewide**

First Harmful Event Type	Number of Crashes				Number of Persons	
	Total	Fatal	Injury	PDO	Killed	Injured
Collision with Motor Vehicle in Transport	94,752	337	27,427	66,988	393	42,370
Overturning	2,625	118	1,661	846	131	2,249
Collision with Pedestrian	1,471	212	1,227	32	216	1,313
Collision with Pedalcyclist	1,407	31	1,291	85	31	1,313
Collision with Animal	2,110	3	198	1,909	3	258
Collision with Fixed Object	12,160	181	3,407	8,572	186	4,197
Collision with Non-fixed Object*	5,461	12	575	4,874	13	678
Vehicle Fire or Explosion	380	1	11	368	1	11
Other Non-collision**	507	6	38	463	6	45
Unknown	6,191	18	1,988	4,185	20	3,040
TOTAL	127,064	919	37,823	88,322	1,000	55,474
*Includes Collision with Parked Vehicles, Trains, Railway Vehicles, and Work Zone Equipment						
**Includes Vehicle Immersion, Jackknife, and Cargo Loss or Shift						

**Table 2 – 2
Crashes by County**

County	Number of Crashes				Number of Persons	
	Total	Fatal	Injury	PDO	Killed	Injured
Apache	385	39	107	239	47	180
Cochise	1,291	19	355	917	22	518
Coconino	3,818	37	891	2,890	46	1,346
Gila	812	27	259	526	29	388
Graham	320	8	106	206	8	157
Greenlee	84	1	35	48	1	42
La Paz	364	15	132	217	18	226
Maricopa	93,596	435	26,852	66,309	463	39,131
Mohave	3,107	39	939	2,129	43	1,417
Navajo	1,133	42	347	744	51	561
Pima	11,707	111	4,622	6,974	114	6,733
Pinal	3,977	64	1,191	2,722	71	1,802
Santa Cruz	446	6	77	363	6	120
Yavapai	3,565	51	1,062	2,452	55	1,592
Yuma	2,459	25	848	1,586	26	1,261
TOTAL	127,064	919	37,823	88,322	1,000	55,474

Section 2: – Geographic Location

Table 2 – 3
Crash Severity by First Harmful Event in Urban Areas

First Harmful Event Type	Number of Crashes				Number of Persons	
	Total	Fatal	Injury	PDO	Killed	Injured
Collision with Motor Vehicle in Transport	82,184	194	23,676	58,314	213	36,280
Overturning	843	29	619	195	30	734
Collision with Pedestrian	1,341	163	1,150	28	167	1,230
Collision with Pedalcyclist	1,297	25	1,194	78	25	1,209
Collision with Animal	265	0	20	245	0	25
Collision with Fixed Object	8,119	80	2,216	5,823	82	2,648
Collision with Non-fixed Object*	4,279	9	438	3,832	10	518
Vehicle Fire or Explosion	103	0	4	99	0	4
Other Non-collision**	275	2	22	251	2	26
Unknown	6,104	3	1,964	4,137	3	3,004
TOTAL	104,810	505	31,303	73,002	532	45,678
*Includes Collision with Parked Vehicles, Trains, Railway Vehicles, and Work Zone Equipment						
**Includes Vehicle Immersion, Jackknife, and Cargo Loss or Shift						

Table 2 – 4
Crash Severity by First Harmful Event in Rural Areas

First Harmful Event Type	Number of Crashes				Number of Persons	
	Total	Fatal	Injury	PDO	Killed	Injured
Collision with Motor Vehicle in Transport	12,568	143	3,751	8,674	180	6,090
Overturning	1,782	89	1,042	651	101	1,515
Collision with Pedestrian	130	49	77	4	49	83
Collision with Pedalcyclist	110	6	97	7	6	104
Collision with Animal	1,845	3	178	1,664	3	233
Collision with Fixed Object	4,041	101	1,191	2,749	104	1,549
Collision with Non-fixed Object*	1,182	3	137	1,042	3	160
Vehicle Fire or Explosion	277	1	7	269	1	7
Other Non-collision**	232	4	16	212	4	19
Unknown	87	15	24	48	17	36
TOTAL	22,254	414	6,520	15,320	468	9,796
*Includes Collision with Parked Vehicles, Trains, Railway Vehicles, and Work Zone Equipment						
**Includes Vehicle Immersion, Jackknife, and Cargo Loss or Shift						

While Urban Crashes in Arizona (104,810) accounted for 82.49% of all crashes, they accounted for 54.95% of all Fatal Crashes (505) occurring in 2017.

While Rural Crashes in Arizona (22,254) accounted for 17.51% of all crashes, they accounted for 45.05% of all Fatal Crashes (414) occurring in 2017.

Section 2: – Geographic Location

Table 2 – 5

Analysis by Jurisdiction

COUNTIES Cities	Number of Crashes				No. of Persons		Alcohol Related		
	Total	Fatal	Injury	PDO	Killed	Injured	Crashes	Killed	Injured
Apache County	334	38	91	205	46	155	32	12	25
Eagar	25	1	9	15	1	11	1	0	2
St. Johns	13	0	2	11	0	3	0	0	0
Springerville	13	0	5	8	0	11	0	0	0
TOTAL	385	39	107	239	47	180	33	12	27

Cochise County	590	12	158	420	13	246	18	6	12
Benson	84	1	20	63	1	28	3	0	4
Bisbee	1	0	1	0	0	1	0	0	0
Douglas	91	1	20	70	1	24	0	0	0
Huachuca City	3	0	1	2	0	1	0	0	0
Sierra Vista	496	5	148	343	7	207	15	3	9
Tombstone	2	0	1	1	0	1	0	0	0
Willcox	24	0	6	18	0	10	2	0	1
TOTAL	1,291	19	355	917	22	518	38	9	26

Coconino County	1,431	29	373	1,029	37	607	71	17	66
Flagstaff	1,962	5	447	1,510	6	634	88	2	53
Fredonia	1	0	0	1	0	0	0	0	0
Williams	113	0	18	95	0	25	3	0	0
Page	89	2	18	69	2	31	11	2	2
Sedona	222	1	35	186	1	49	7	0	5
TOTAL	3,818	37	891	2,890	46	1,346	180	21	126

Gila County	541	22	165	354	24	251	41	6	41
Globe	60	3	17	40	3	29	5	0	7
Hayden	1	0	1	0	0	1	0	0	0
Miami	21	0	10	11	0	14	0	0	0
Payson	189	2	66	121	2	93	13	1	6
Winkelman	0	0	0	0	0	0	0	0	0
TOTAL	812	27	259	526	29	388	59	7	54

Graham County	124	8	33	83	8	57	8	1	6
Pima	2	0	0	2	0	0	0	0	0
Safford	128	0	50	78	0	68	12	0	13
Thatcher	66	0	23	43	0	32	3	0	1
TOTAL	320	8	106	206	8	157	23	1	20

Greenlee County	51	0	21	30	0	24	2	0	3
Clifton	30	0	13	17	0	16	4	0	4
Duncan	3	1	1	1	1	2	1	1	0
TOTAL	84	1	35	48	1	42	7	1	7

Section 2: – Geographic Location

Table 2 – 5

Analysis by Jurisdiction

COUNTIES Cities	Number of Crashes				No. of Persons		Alcohol Related		
	Total	Fatal	Injury	PDO	Killed	Injured	Crashes	Killed	Injured
La Paz County	283	11	103	169	14	189	13	1	8
Parker	36	3	10	23	3	16	1	0	0
Quartzite	45	1	19	25	1	21	1	0	1
TOTAL	364	15	132	217	18	226	15	1	9

Maricopa County	6,380	66	1,918	4,396	76	2,750	233	21	154
Avondale	1,517	3	452	1,062	3	652	56	0	42
Buckeye	691	5	184	502	5	282	29	1	17
Cave Creek	59	0	19	40	0	25	6	0	5
Chandler	4,488	9	1,259	3,220	9	1,827	141	3	79
El Mirage	456	3	111	342	3	167	24	1	27
Gila Bend	49	0	9	40	0	13	0	0	0
Gilbert	2,955	7	473	2,475	7	645	88	2	41
Glendale	5,483	21	1,376	4,086	23	2,017	199	10	120
Goodyear	1,010	2	290	718	2	450	46	0	25
Mesa	7,740	36	2,316	5,388	37	3,153	279	13	160
Paradise Valley	159	0	32	127	0	45	9	0	0
Peoria	2,809	8	948	1,853	8	1,424	112	2	86
Phoenix	43,986	230	12,968	30,788	243	19,155	1,308	89	779
Scottsdale	4,149	13	1,247	2,889	13	1,764	179	4	102
Surprise	1,387	4	352	1,031	4	510	49	0	33
Tempe	8,686	24	2,517	6,145	26	3,739	268	14	161
Tolleson	447	1	96	350	1	138	15	0	8
Wickenburg	151	0	25	126	0	33	1	0	1
Youngtown	55	0	19	36	0	23	1	0	0
Guadalupe	248	2	70	176	2	86	14	1	5
Litchfield Park	39	0	10	29	0	13	1	0	1
Queen Creek	497	0	107	390	0	144	12	0	3
Fountain Hills	127	1	45	81	1	65	4	1	3
Carefree	28	0	9	19	0	11	4	0	4
TOTAL	93,596	435	26,852	66,309	463	39,131	3,078	162	1,856

Mohave County	1,318	30	427	861	33	667	59	9	58
Kingman	627	2	154	471	2	224	35	1	18
Lake Havasu City	649	2	204	443	2	288	54	0	37
Bullhead City	502	5	148	349	6	229	36	3	24
Colorado City	11	0	6	5	0	9	0	0	0
TOTAL	3,107	39	939	2,129	43	1,417	184	13	137

Section 2: – Geographic Location

Table 2 – 5

Analysis by Jurisdiction

COUNTIES Cities	Number of Crashes				No. of Persons		Alcohol Related		
	Total	Fatal	Injury	PDO	Killed	Injured	Crashes	Killed	Injured
Navajo County	635	35	199	401	44	341	44	14	48
Holbrook	57	1	19	37	1	26	9	1	5
Show Low	260	4	81	175	4	127	12	0	18
Snowflake	39	0	8	31	0	10	4	0	1
Taylor	34	0	9	25	0	11	1	0	1
Winslow	20	2	4	14	2	7	1	0	0
Pinetop-Lakeside	88	0	27	61	0	39	2	0	1
TOTAL	1,133	42	347	744	51	561	73	15	74

Pima County	3,477	39	1,069	2,369	39	1,561	173	11	106
South Tucson	52	1	19	32	1	24	2	0	1
Tucson	6,680	62	3,180	3,438	65	4,645	462	21	344
Sahuarita	187	5	56	126	5	80	9	2	5
Oro Valley	463	0	136	327	0	187	5	0	2
Marana	848	4	162	682	4	236	21	2	0
TOTAL	11,707	111	4,622	6,974	114	6,733	672	36	458

Pinal County	2,087	47	602	1,438	52	932	101	14	43
Casa Grande	761	3	238	520	3	357	26	1	13
Coolidge	136	2	46	88	2	74	9	0	17
Eloy	135	1	38	96	1	64	6	0	2
Florence	100	3	33	64	3	46	6	2	4
Kearny	2	0	0	2	0	0	1	0	0
Mammoth	0	0	0	0	0	0	0	0	0
Superior	2	0	0	2	0	0	0	0	0
Apache Junction	456	7	147	302	9	212	21	1	15
Maricopa	298	1	87	210	1	117	25	0	10
TOTAL	3,977	64	1,191	2,722	71	1,802	195	18	104

Santa Cruz County	277	5	49	223	5	67	8	1	5
Nogales	166	1	28	137	1	53	3	0	3
Patagonia	3	0	0	3	0	0	0	0	0
TOTAL	446	6	77	363	6	120	11	1	8

Yavapai County	1,708	36	513	1,159	39	796	80	10	63
Clarkdale	11	0	7	4	0	8	3	0	4
Cottonwood	260	1	85	174	1	129	15	0	15
Jerome	6	0	0	6	0	0	1	0	0
Prescott	758	6	199	553	6	275	37	2	12
Prescott Valley	481	3	162	316	3	238	17	0	12
Chino Valley	168	1	41	126	1	59	9	0	2
Camp Verde	139	3	44	92	3	69	5	0	2
Dewey-Humboldt	34	1	11	22	2	18	3	2	2
TOTAL	3,565	51	1,062	2,452	55	1,592	170	14	112

Section 2: – Geographic Location

Table 2 – 5
Analysis by Jurisdiction

COUNTIES Cities	Number of Crashes				No. of Persons		Alcohol Related		
	Total	Fatal	Injury	PDO	Killed	Injured	Crashes	Killed	Injured
Yuma County	657	14	221	422	15	337	39	7	23
Somerton	57	1	12	44	1	16	0	0	0
Yuma	1,527	8	578	941	8	840	75	2	53
Wellton	12	0	4	8	0	5	0	0	0
San Luis	206	2	33	171	2	63	2	0	1
TOTAL	2,459	25	848	1,586	26	1,261	116	9	77

Note: Some individual city data may be incomplete due to lack of timely reporting or changes in crash reporting procedures.

Total Fatalities by County for 2016 and 2017

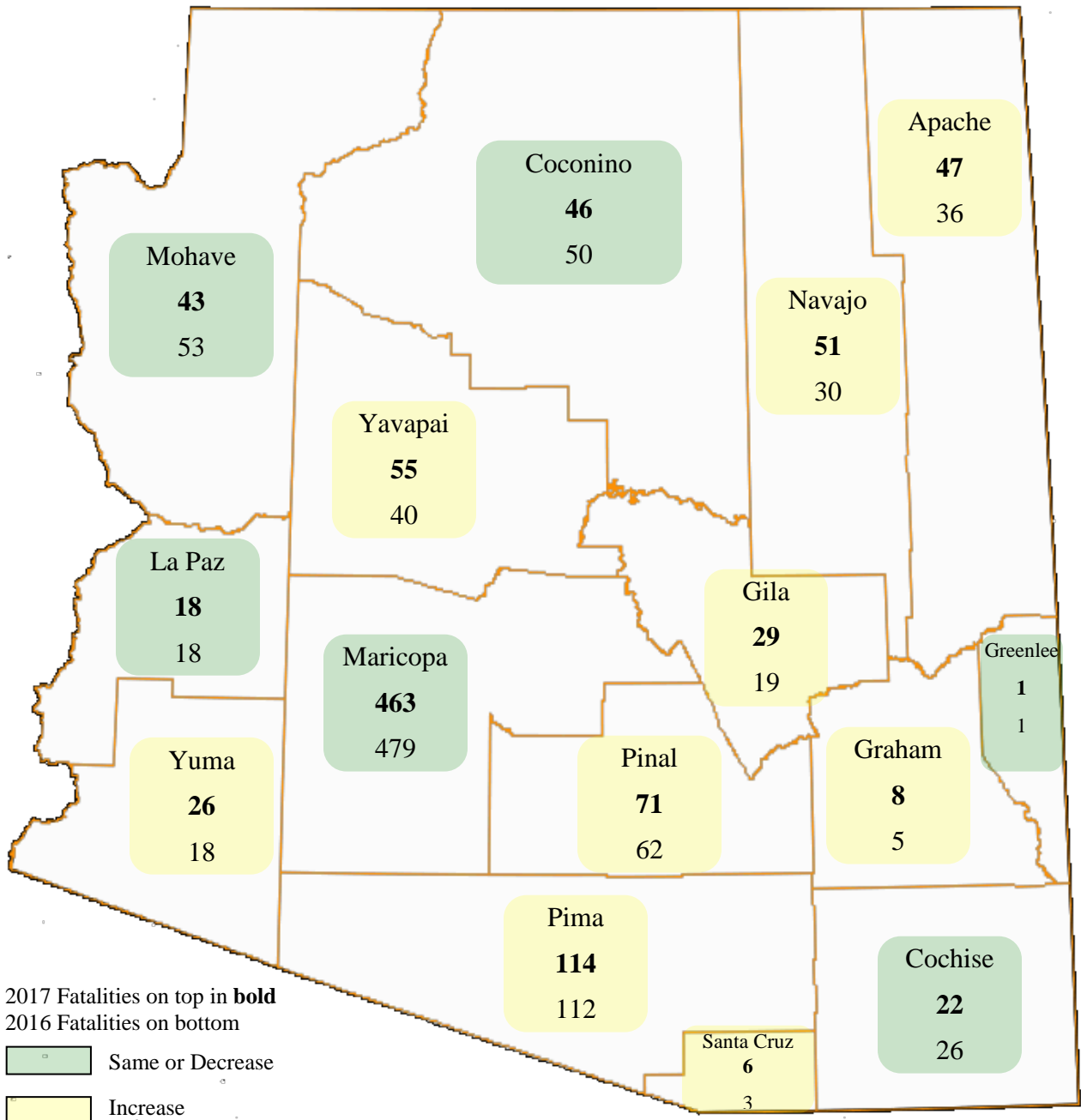

Section 2: – Geographic Location

Chart 2 – 1

Urban and Rural Crashes by Day of Week

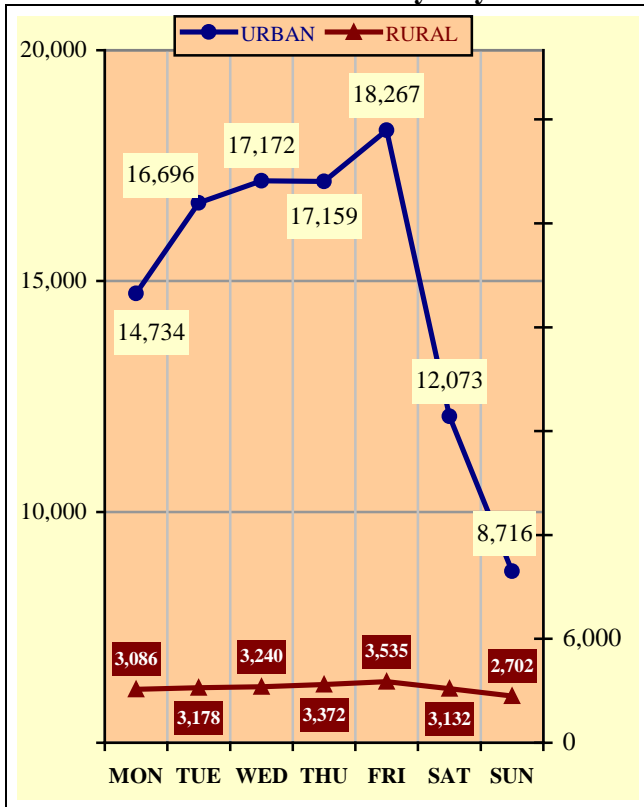

Chart 2 – 2

Urban and Rural Fatal Crashes by Day of Week

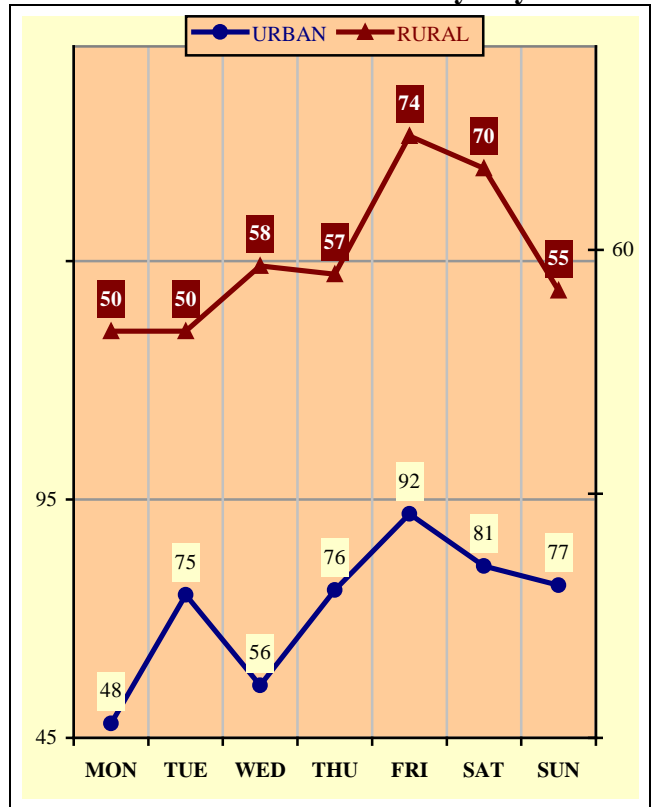
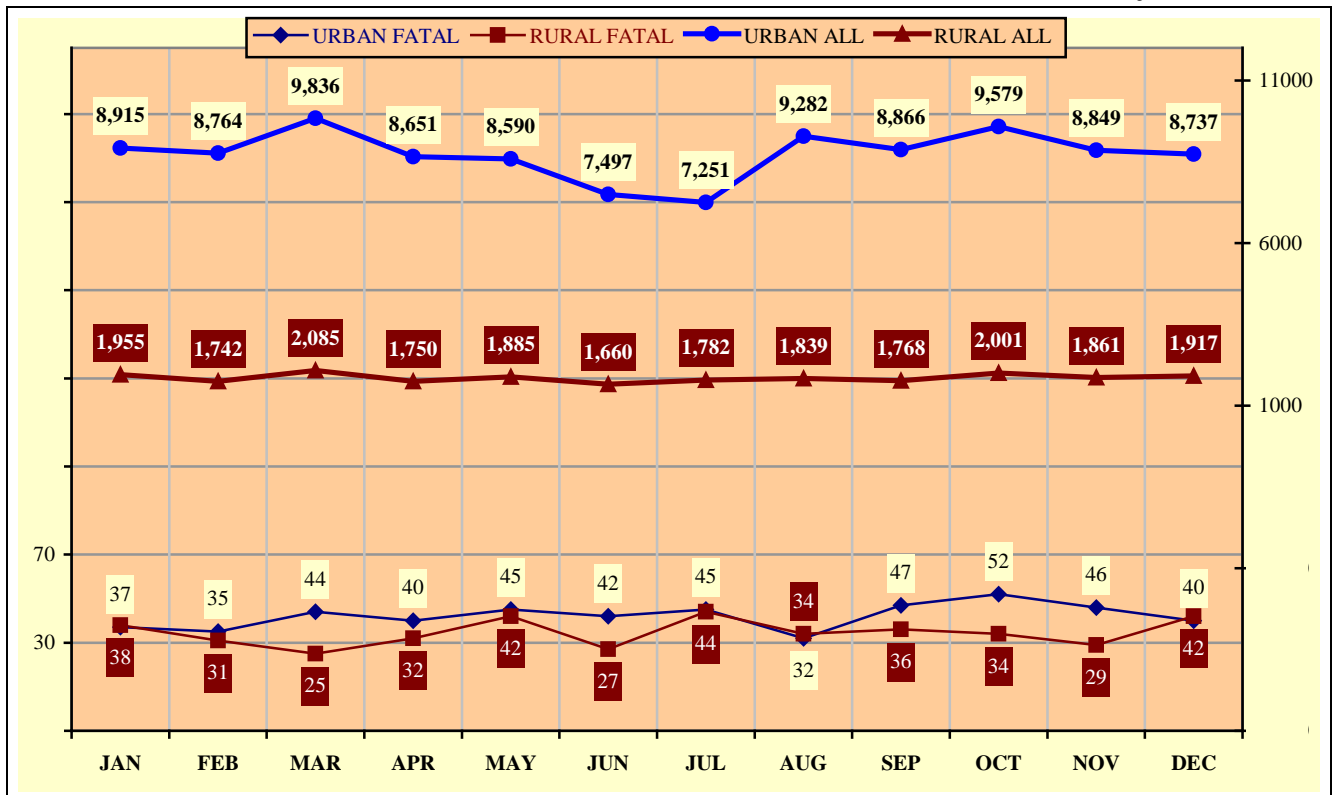

Chart 2 – 3

All Urban and Rural Crashes vs. Urban and Rural Fatal Crashes by Month



Section 3

Crash Descriptions

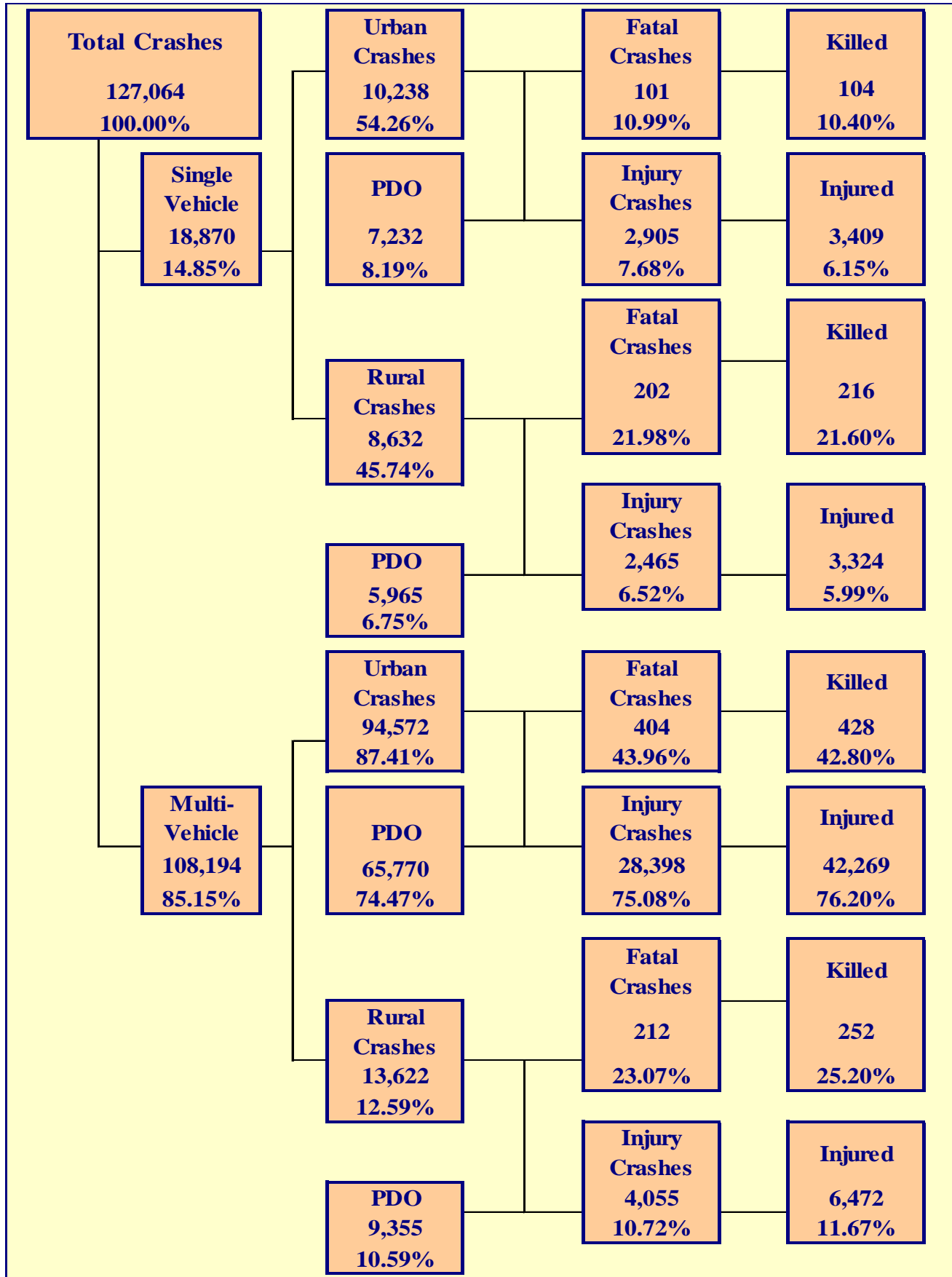

Section 3: – Crash Descriptions

Table 3 – 1
Manner of Collision in Multi-Vehicle Crashes

Manner of Collision Type	Number of Crashes							
	Total	Percent of Total Crashes	Fatal	Percent of Fatal Crashes	Injury	Percent of Injury Crashes	PDO	Percent of PDO Crashes
Angle	16,255	15.02%	83	13.47%	5,882	18.12%	10,290	13.70%
Left Turn	17,792	16.44%	63	10.23%	6,880	21.20%	10,849	14.44%
Rear End	48,187	44.54%	79	12.82%	13,859	42.70%	34,249	45.59%
Head-On	1,834	1.70%	71	11.53%	794	2.45%	969	1.29%
Sideswipe (same)	15,774	14.58%	15	2.44%	1,871	5.77%	13,888	18.49%
Sideswipe (opposite)	1,489	1.38%	16	2.60%	350	1.08%	1,123	1.49%
U-Turn	1	0.00%	0	0.00%	0	0.00%	1	0.00%
Other*	6,178	5.71%	279	45.29%	2,693	8.30%	3,206	4.27%
Unknown	684	0.63%	10	1.62%	124	0.38%	550	0.73%
TOTAL	108,194	100.00%	616	100.00%	32,453	100.00%	75,125	100.00%

*Other includes pedestrian and pedalcyclist crashes

Table 3 – 2
Lighting Conditions

Type of Lighting Conditions	Number of Crashes				Number of Persons	
	Total	Fatal	Injury	PDO	Killed	Injured
Daylight	90,444	417	26,894	63,133	459	39,379
Dawn	2,167	28	671	1,468	28	943
Dusk	3,434	19	1,050	2,365	22	1,601
Dark - Lighted	23,615	213	7,188	16,214	223	10,551
Dark - Not Lighted	6,794	151	1,940	4,703	170	2,869
Dark - Unknown Lighting	606	90	79	437	97	130
Unknown	4	1	1	2	1	1
TOTAL	127,064	919	37,823	88,322	1,000	55,474

Table 3 – 3
Weather Conditions

Type of Weather Conditions	Number of Crashes				Number of Persons	
	Total	Fatal	Injury	PDO	Killed	Injured
Clear	113,225	649	33,836	78,740	708	49,602
Cloudy	9,517	86	2,908	6,523	89	4,255
Sleet/Hail	80	2	29	49	3	41
Rain	3,056	17	842	2,197	20	1,207
Snow or Blowing Snow	301	2	62	237	2	88
Severe Crosswinds	85	3	25	57	4	36
Blowing Sand, Soil, Dirt	83	1	26	56	1	38
Fog, Smog, Smoke	26	1	6	19	1	8
Other	51	0	17	34	0	27
Unknown	640	158	72	410	172	172
TOTAL	127,064	919	37,823	88,322	1,000	55,474

Section 3: – Crash Descriptions

Table 3 – 4
Road Surface Conditions

Type of Road Surface Condition	Number of Drivers				Number of Persons	
	Total	In Fatal Crashes	In Injury Crashes	In PDO Crashes	Killed	Injured
Dry	238,052	1,143	72,574	164,335	775	53,200
Wet	6,804	54	1,906	4,844	36	1,553
Snow/Slush	459	0	88	371	0	83
Ice/Frost	254	0	71	183	0	76
Water (standing or moving)	177	2	54	121	2	50
Mud, Dirt, Gravel, Sand	564	17	196	351	15	269
Other	98	2	32	64	2	27
Unknown	2,715	211	386	2,118	170	216
TOTAL	249,123	1,429	75,307	172,387	1,000	55,474

Table 3 – 5
Roadway Grade

Type of Roadway Grade	Number of Drivers				Number of Persons	
	Total	In Fatal Crashes	In Injury Crashes	In PDO Crashes	Killed	Injured
Level	232,214	1,041	70,304	160,869	682	51,218
Downhill	7,358	91	2,380	4,887	73	2,164
Uphill	6,405	77	1,989	4,339	65	1,649
Hillcrest	419	5	145	269	5	123
Sag/Dip/Bottom	198	4	73	121	4	80
Unknown	2,529	211	416	1,902	171	240
TOTAL	249,123	1,429	75,307	172,387	1,000	55,474

Table 3 – 6
Roadway Alignment

Type of Roadway Alignment	Number of Drivers				Number of Persons	
	Total	In Fatal Crashes	In Injury Crashes	In PDO Crashes	Killed	Injured
Straight	232,732	1,039	70,935	160,758	697	51,604
Curve Left	5,796	102	1,713	3,981	67	1,666
Curve Right	6,111	73	1,686	4,352	62	1,545
Unknown	4,484	215	973	3,296	174	659
TOTAL	249,123	1,429	75,307	172,387	1,000	55,474

Section 3: – Crash Descriptions

Chart 3 – 1

All Crashes vs. Fatal Crashes by Time of Day - Weekdays

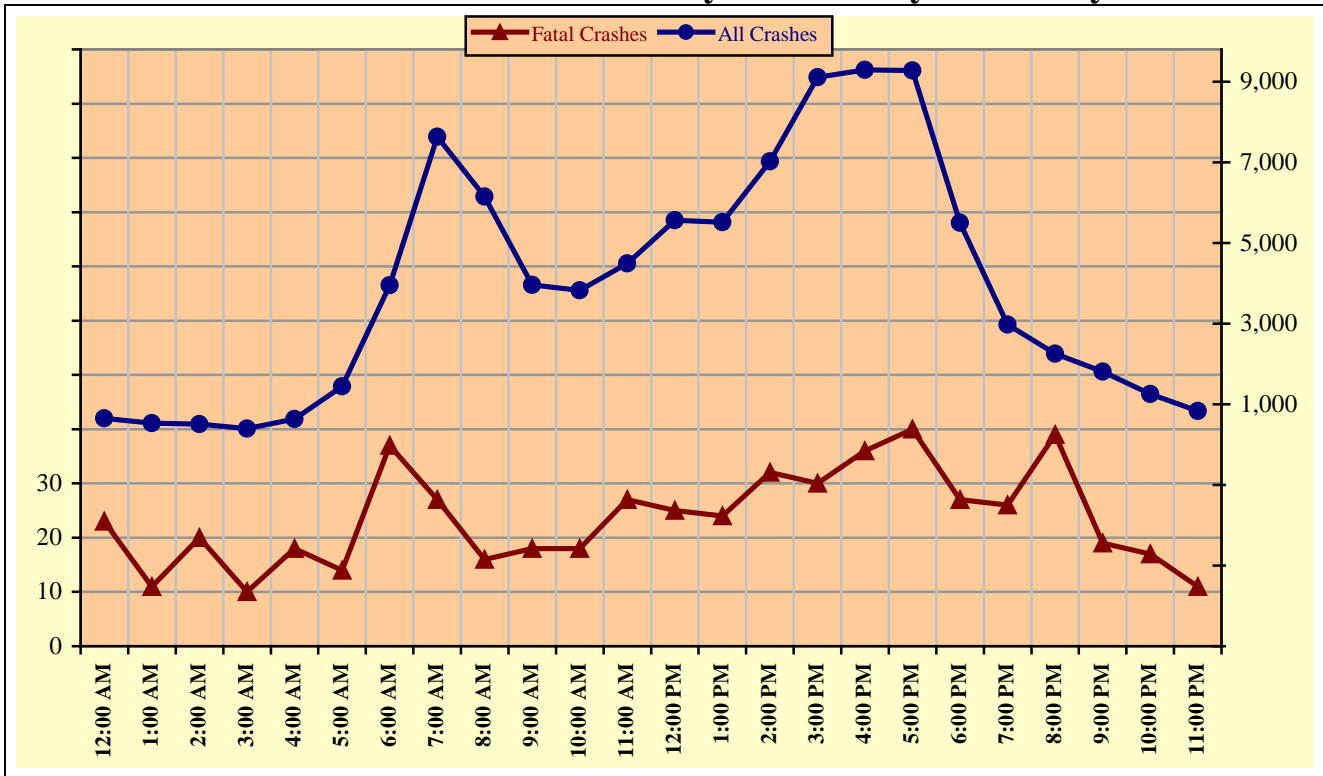
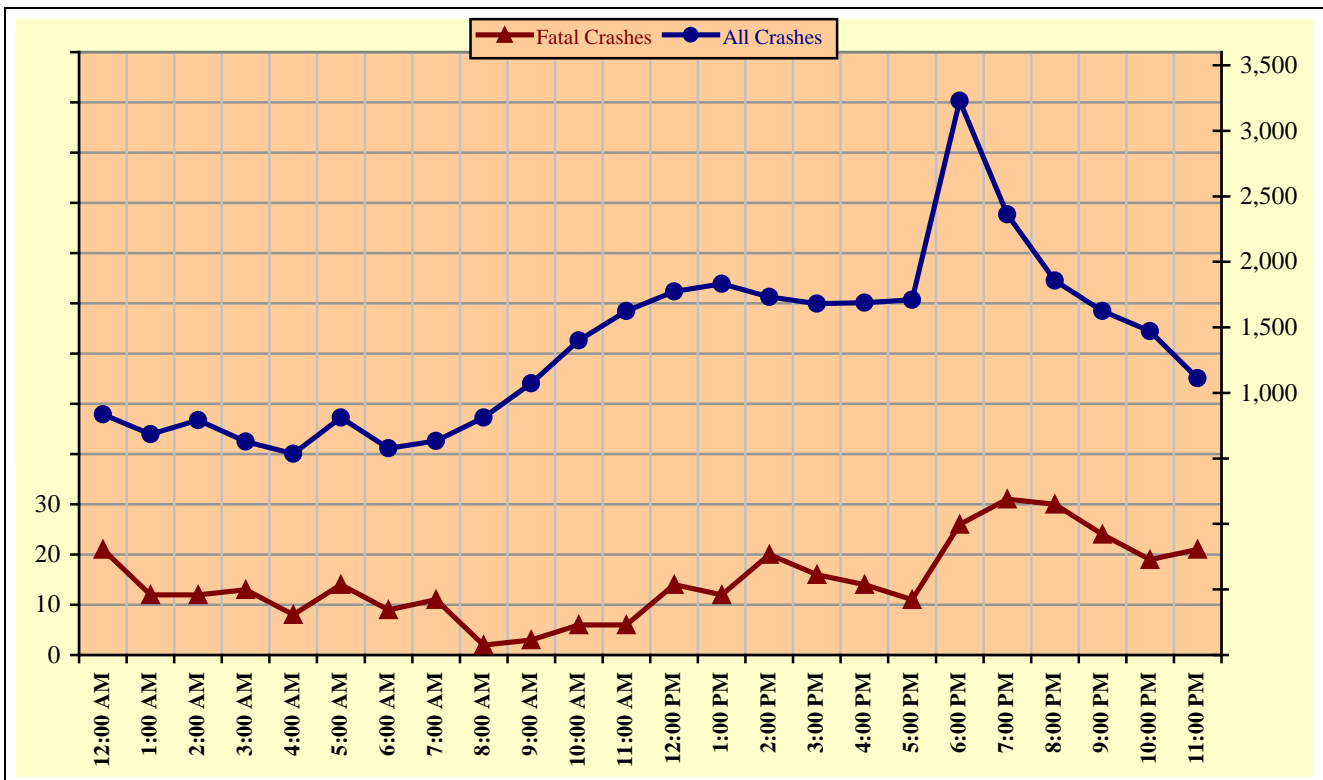

Chart 3 – 2

All Crashes vs. Fatal Crashes by Time of Day - Weekends



Section 3: – Crash Descriptions

Chart 3 – 3
Crashes by Day of Week

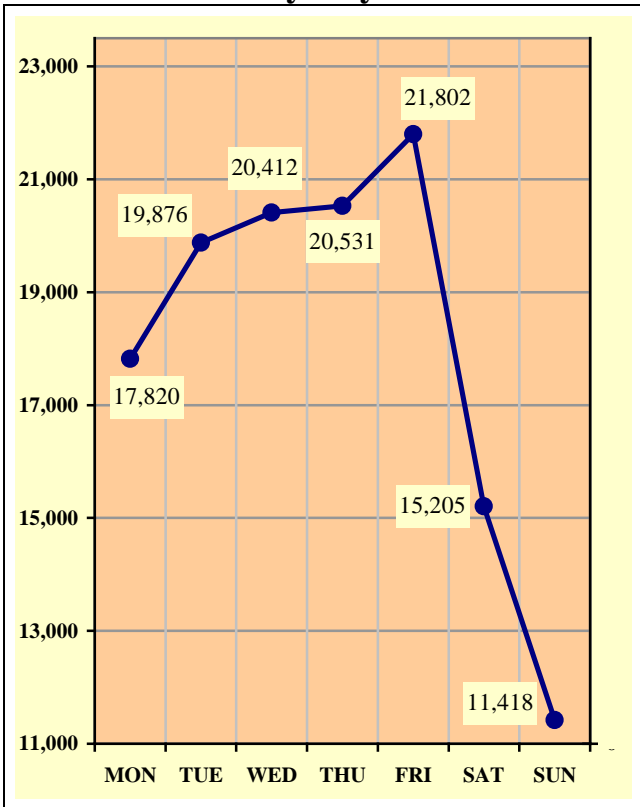

Chart 3 – 4
Fatal Crashes by Day of Week

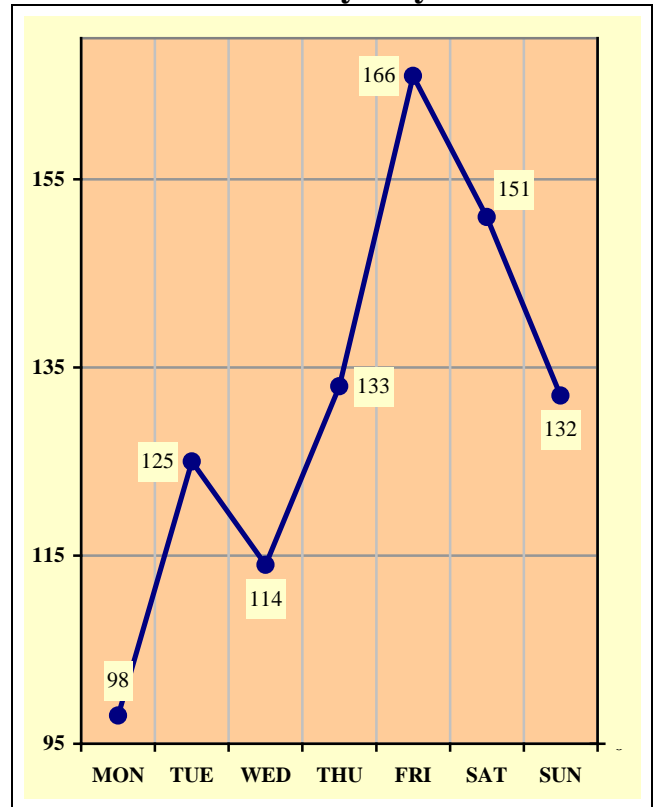
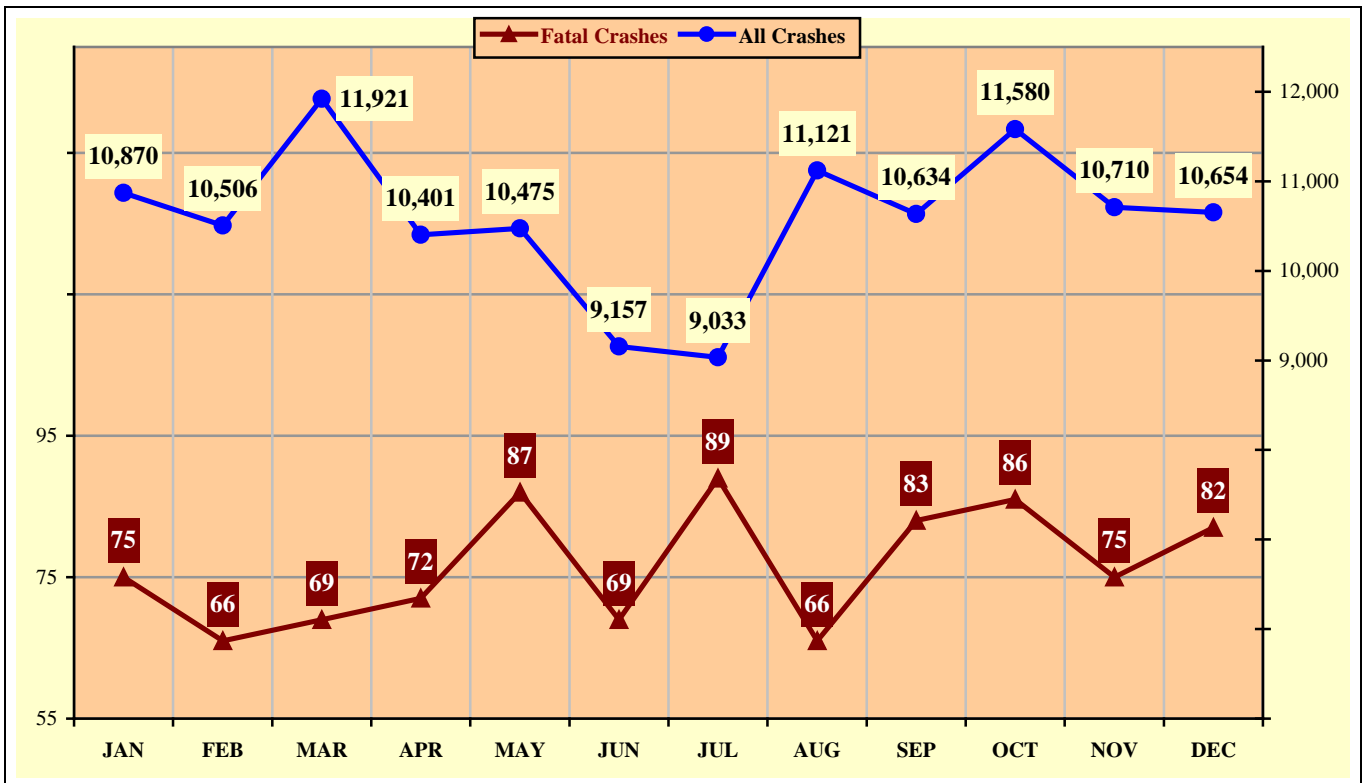

Chart 3 – 5
All Crashes vs. Fatal Crashes by Month



Section 3: – Crash Descriptions

**Table 3 – 7
Crashes by Hour and Day of Week**

Hour Beginning	Total Crashes		Monday		Tuesday		Wednesday		Thursday		Friday		Saturday		Sunday		Weekdays		Weekends	
	All	Fatal	All	Fatal	All	Fatal	All	Fatal	All	Fatal	All	Fatal	All	Fatal	All	Fatal	All	Fatal	All	Fatal
12:00 AM	1,485	44	160	8	143	11	147	2	167	3	191	7	313	8	364	5	648	23	837	21
1:00 AM	1,220	23	134	3	101	1	141	4	135	5	158	1	246	4	305	5	535	11	685	12
2:00 AM	1,297	32	147	1	111	6	100	2	128	5	165	7	281	3	365	8	504	20	793	12
3:00 AM	1,024	23	119	3	98	2	77	1	109	3	112	4	233	4	276	6	396	10	628	13
4:00 AM	1,173	26	167	1	156	0	167	5	146	7	168	6	179	5	190	2	637	18	536	8
5:00 AM	2,252	28	344	2	362	3	342	3	373	3	363	5	253	7	215	5	1,440	14	812	14
6:00 AM	4,532	46	774	3	859	10	822	7	803	11	696	6	308	4	270	5	3,954	37	578	9
7:00 AM	8,269	38	1,402	8	1,746	4	1,670	6	1,590	6	1,227	3	365	4	269	7	7,635	27	634	11
8:00 AM	6,960	18	1,131	2	1,384	5	1,425	1	1,188	4	1,020	4	518	1	294	1	6,148	16	812	2
9:00 AM	5,035	21	690	2	853	2	831	5	797	2	790	7	638	0	436	3	3,961	18	1,074	3
10:00 AM	5,225	24	714	3	737	3	801	4	754	4	819	4	852	3	548	3	3,825	18	1,400	6
11:00 AM	6,119	33	833	3	873	5	874	4	869	10	1,045	5	976	3	649	3	4,494	27	1,625	6
12:00 PM	7,334	39	969	1	1,079	8	1,063	4	1,119	4	1,331	8	1,068	7	705	7	5,561	25	1,773	14
1:00 PM	7,348	36	932	6	949	5	1,164	5	1,077	2	1,393	6	1,062	6	771	6	5,515	24	1,833	12
2:00 PM	8,752	52	1,269	5	1,352	8	1,366	8	1,370	4	1,662	7	996	9	737	11	7,019	32	1,733	20
3:00 PM	10,792	46	1,644	5	1,811	3	1,779	7	1,868	3	2,008	12	993	10	689	6	9,110	30	1,682	16
4:00 PM	10,981	50	1,586	4	1,844	8	1,881	4	1,982	12	2,001	8	970	10	717	4	9,294	36	1,687	14
5:00 PM	10,987	51	1,610	5	1,912	8	1,938	9	1,958	6	1,858	12	989	7	722	4	9,276	40	1,711	11
6:00 PM	8,726	52	1,161	5	1,338	11	1,453	4	1,545	6	1,496	11	1,000	9	733	6	5,497	26	3,229	26
7:00 PM	5,341	57	680	7	708	5	775	5	815	9	988	17	762	8	613	6	2,978	26	2,363	31
8:00 PM	4,113	69	505	11	540	8	584	11	628	9	704	9	626	9	526	12	2,257	39	1,856	30
9:00 PM	3,431	43	416	3	420	5	485	8	486	3	599	6	595	11	430	7	1,807	19	1,624	24
10:00 PM	2,722	36	252	3	303	3	315	4	381	7	565	6	576	7	330	6	1,251	17	1,471	19
11:00 PM	1,946	32	181	4	197	1	212	1	243	5	443	5	406	12	264	4	833	11	1,113	21
TOTAL	127,064	919	17,820	98	19,876	125	20,412	114	20,531	133	21,802	166	15,205	151	11,418	132	94,575	564	32,489	355

Crashes during Weekends accounted for 25.57% of all crashes and 38.59% of Fatal Crashes.

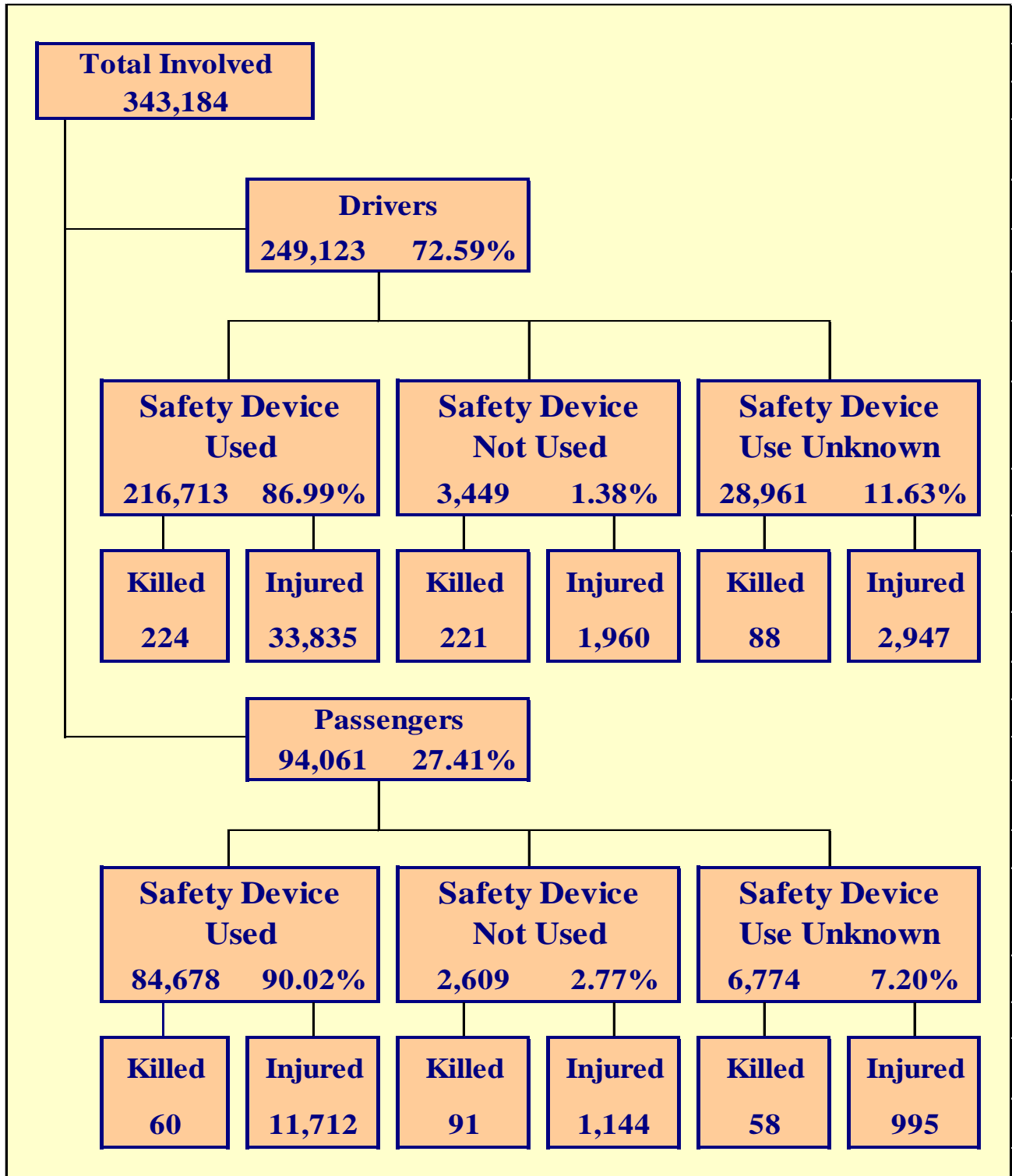

Section 4: – Safety Devices

**Table 4 – 1
Child Safety Device Usage (less than five years old)**

Severity of Injury	Safety Device Used	Percent of Safety Device Used	Safety Device Not Used	Percent of Safety Device Not Used	Safety Device Use Unknown	Percent of Unknown
No Injury	11,378	91.02%	111	65.29%	199	67.69%
Unknown Injury	199	1.59%	2	1.18%	62	21.09%
Possible Injury	592	4.74%	16	9.41%	15	5.10%
Suspected Minor Injury	286	2.29%	27	15.88%	16	5.44%
Suspected Serious Injury	44	0.35%	12	7.06%	2	0.68%
Fatal Injury	2	0.02%	2	1.18%	0	0.00%
TOTALS	12,501	100.00%	170	100.00%	294	100.00%

**Table 4 – 2
Driver Safety Device Usage**

Severity of Injury	Safety Device Used	Percent of Safety Device Used	Safety Device Not Used	Percent of Safety Device Not Used	Safety Device Use Unknown	Percent of Unknown
No Injury	180,823	83.44%	1,217	35.29%	14,845	51.26%
Unknown Injury	1,831	0.84%	51	1.48%	11,081	38.26%
Possible Injury	19,517	9.01%	549	15.92%	1,249	4.31%
Suspected Minor Injury	12,590	5.81%	955	27.69%	1,289	4.45%
Suspected Serious Injury	1,728	0.80%	456	13.22%	409	1.41%
Fatal Injury	224	0.10%	221	6.41%	88	0.30%
TOTALS	216,713	100.00%	3,449	100.00%	28,961	100.00%

**Table 4 – 3
Passenger Safety Device Usage**

Severity of Injury	Safety Device Used	Percent of Safety Device Used	Safety Device Not Used	Percent of Safety Device Not Used	Safety Device Use Unknown	Percent of Unknown
No Injury	71,940	84.96%	1,325	50.79%	4,501	66.45%
Unknown Injury	966	1.14%	49	1.88%	1,220	18.01%
Possible Injury	7,011	8.28%	353	13.53%	464	6.85%
Suspected Minor Injury	4,095	4.84%	572	21.92%	398	5.88%
Suspected Serious Injury	606	0.72%	219	8.39%	133	1.96%
Fatal Injury	60	0.07%	91	3.49%	58	0.86%
TOTALS	84,678	100.00%	2,609	100.00%	6,774	100.00%

Section 4: – Safety Devices

**Table 4 – 4
Driver Safety Device Usage by Gender**

Gender of Driver	Number of Drivers						Total	Percent of Total
	Safety Device Used	Percent of Safety Device Used	Safety Device Not Used	Percent of Safety Device Not Used	Safety Device Use Unknown	Percent of Unknown		
Male	121,105	55.88%	2,435	70.60%	9,476	32.72%	133,016	53.39%
Female	95,427	44.03%	992	28.76%	4,651	16.06%	101,070	40.57%
Unknown	181	0.08%	22	0.64%	14,834	51.22%	15,037	6.04%
TOTAL	216,713	100.00%	3,449	100.00%	28,961	100.00%	249,123	100.00%

**Table 4 – 5
Driver Safety Device Usage by Age**

Driver Age Group	Number of Drivers						Total	Percent of Total
	Safety Device Used	Percent of Safety Device Used	Safety Device Not Used	Percent of Safety Device Not Used	Safety Device Use Unknown	Percent of Unknown		
15 & Under	246	0.11%	30	0.87%	34	0.12%	310	0.12%
16	2,797	1.29%	45	1.30%	152	0.52%	2,994	1.20%
17	4,568	2.11%	76	2.20%	246	0.85%	4,890	1.96%
18	5,937	2.74%	119	3.45%	346	1.19%	6,402	2.57%
19	6,248	2.88%	122	3.54%	347	1.20%	6,717	2.70%
20	6,246	2.88%	113	3.28%	355	1.23%	6,714	2.70%
21	6,467	2.98%	138	4.00%	377	1.30%	6,982	2.80%
22	6,134	2.83%	112	3.25%	326	1.13%	6,572	2.64%
23	6,117	2.82%	110	3.19%	387	1.34%	6,614	2.65%
24	5,768	2.66%	118	3.42%	382	1.32%	6,268	2.52%
25-34	48,734	22.49%	897	26.01%	3,049	10.53%	52,680	21.15%
35-44	37,027	17.09%	507	14.70%	2,118	7.31%	39,652	15.92%
45-54	32,535	15.01%	451	13.08%	1,821	6.29%	34,807	13.97%
55-64	24,864	11.47%	305	8.84%	1,265	4.37%	26,434	10.61%
65-74	14,482	6.68%	167	4.84%	650	2.24%	15,299	6.14%
75 & Older	7,637	3.52%	90	2.61%	371	1.28%	8,098	3.25%
Unknown	906	0.42%	49	1.42%	16,735	57.78%	17,690	7.10%
TOTAL	216,713	100.00%	3,449	100.00%	28,961	100.00%	249,123	100.00%

Section 5

Motor Vehicle and Driver Descriptions

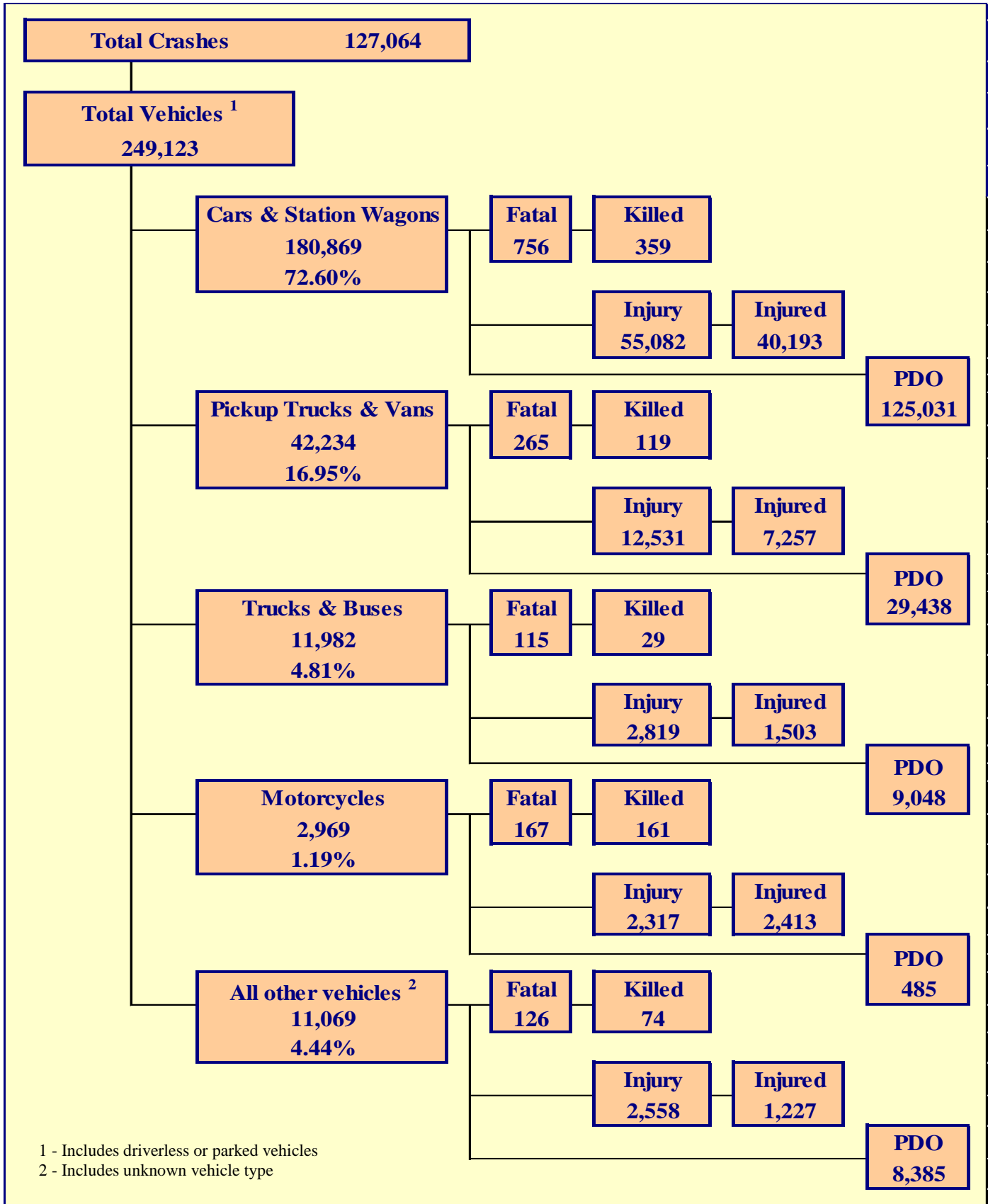

Section 5: – Motor Vehicle and Driver Descriptions

Table 5 – 1

Arizona Motor Vehicle Registrations

Privately Owned Vehicles	5,096,093
Commercial Vehicles	537,364
Buses and Taxis	2,009
Motorcycles	207,610
Mopeds	292
TOTAL	5,843,368
Source: MVD - MV988 MV630419, Currently Registered Vehicles by County Listing, dated 12/31/2017.	

Table 5 – 2

Motor Vehicle Crash Involvement by Vehicle Type

Motor Vehicle Type	Number of Vehicles				
	Total	Percent of Total	In Fatal Crashes	In Injury Crashes	In PDO Crashes
Passenger Cars (Sedans, Convertibles, etc.)	127,980	51.372%	464	38,997	88,519
Station Wagons	52,889	21.230%	292	16,085	36,512
Pickup Trucks	38,332	15.387%	253	11,228	26,851
Vans	3,902	1.566%	12	1,303	2,587
Truck Tractor (with or without Semi-Trailer)	2,525	1.014%	66	567	1,892
Concrete Mixer Trucks	55	0.022%	0	14	41
Dump Trucks	223	0.090%	2	50	171
Garbage Trucks	112	0.045%	0	27	85
Tanker Trucks	46	0.018%	1	8	37
Wrecker or Tow Trucks	163	0.065%	0	51	112
Other Truck Combinations	7,904	3.173%	38	1,862	6,004
School Bus	189	0.076%	4	43	142
Commercial or Non-Commercial Bus	765	0.307%	4	197	564
Motorcycle (two or three wheel)	2,969	1.192%	167	2,317	485
All Terrain Vehicle or Cycle	192	0.077%	21	109	62
Moped	21	0.008%	3	18	0
Recreational Vehicle	210	0.084%	2	56	152
Motor Home or House Car	126	0.051%	4	28	94
Fire Trucks	41	0.016%	0	7	34
Ambulances	49	0.020%	0	12	37
Other Types Of Vehicles	195	0.078%	5	91	99
Vehicle Type Unknown	10,235	4.108%	91	2,237	7,907
TOTAL	249,123	100.00%	1,429	75,307	172,387

Section 5: – Motor Vehicle and Driver Descriptions

Table 5 – 3

Hit and Run Drivers Involved in Crashes

Hit and Run	Number of Crashes				Number of Persons	
	Total	Fatal	Injury	PDO	Killed	Injured
Yes	15,014	64	2,900	12,050	65	3,683
No	112,050	855	34,923	76,272	935	51,791
TOTAL	127,064	919	37,823	88,322	1,000	55,474

Table 5 – 4

Gender of Drivers Involved in Crashes

Gender of Driver	Number of Drivers							
	Total	Percent of Total	In Fatal Crashes	Percent of Fatal	In Injury Crashes	Percent of Injury	In PDO Crashes	Percent of PDO
Male	133,013	53.39%	949	66.41%	40,574	53.88%	91,490	53.07%
Female	101,072	40.57%	360	25.19%	32,382	43.00%	68,330	39.64%
Unknown	15,038	6.04%	120	8.40%	2,351	3.12%	12,567	7.29%
TOTAL	249,123	100.00%	1,429	100.00%	75,307	100.00%	172,387	100.00%

Table 5 – 5

License Status of Drivers Involved in Crashes

License Status of Driver	Number of Drivers							
	Total	Percent of Total	In Fatal Crashes	Percent of Fatal	In Injury Crashes	Percent of Injury	In PDO Crashes	Percent of PDO
Arizona License	195,914	78.64%	1,045	73.13%	61,249	81.33%	133,620	77.51%
All Others*	53,209	21.36%	384	26.87%	14,058	18.67%	38,767	22.49%
TOTAL	249,123	100.00%	1,429	100.00%	75,307	100.00%	172,387	100.00%

*Includes drivers that have a suspended, revoked, out-of-state or country license, as well as drivers with no license or unknown license type

Table 5 – 6

Passengers Killed and Injured by Age and Gender

Age of Passenger	Passengers Killed				Passengers Injured			
	Total	Male	Female	Gender Unknown	Total	Male	Female	Gender Unknown
0-4	4	2	2	0	812	430	382	0
5-9	9	4	5	0	1,072	533	539	0
10-14	9	4	5	0	1,293	549	744	0
15-19	26	17	9	0	1,990	763	1,227	0
20-24	25	14	11	0	1,492	578	914	0
25-34	34	26	8	0	1,909	728	1,181	0
35-44	21	8	13	0	1,234	388	846	0
45-54	18	9	9	0	1,241	406	835	0
55-64	22	9	13	0	1,015	258	757	0
65-74	16	3	13	0	793	195	598	0
75 & Older	23	11	12	0	579	148	431	0
Unknown	2	0	1	1	421	153	234	34
TOTAL	209	107	101	1	13,851	5,129	8,688	34

Section 5: – Motor Vehicle and Driver Descriptions

Table 5 – 7

Drivers and Passengers Killed and Injured by Vehicle Type

Motor Vehicle Type	Number of Drivers		Number of Passengers	
	Killed	Injured	Killed	Injured
Passenger Cars (Sedans, Convertibles, etc.)	155	21,368	81	7,175
Station Wagons	78	8,107	45	3,543
Pickup Trucks	79	4,680	35	1,673
Vans	3	560	2	344
Truck Tractor (with or without Semi-Trailer)	11	170	1	39
Concrete Mixer Trucks	0	7	0	0
Dump Trucks	1	14	0	5
Garbage Trucks	0	11	0	1
Tanker Trucks	0	1	0	0
Wrecker or Tow Trucks	0	10	0	5
Other Truck Combinations	11	690	3	332
School Bus	1	5	0	19
Commercial or Non-Commercial Bus	1	30	0	164
Motorcycle (two or three wheel)	150	2,261	11	152
All Terrain Vehicle or Cycle	15	86	5	57
Moped	3	18	0	0
Recreational Vehicle	0	19	0	11
Motor Home or House Car	1	9	0	8
Fire Trucks	0	0	0	0
Ambulances	0	1	0	6
Other Types Of Vehicles	3	66	0	7
Vehicle Type Unknown	21	629	26	310
TOTAL	533	38,742	209	13,851

Table 5 – 8

Drivers Killed and Injured by Age and Gender

Age of Driver	Drivers Killed			Drivers Injured			
	Total	Male	Female	Total	Male	Female	Gender Unknown
0-4	0	0	0	0	0	0	0
5-9	0	0	0	0	0	0	0
10-14	0	0	0	20	13	7	0
15-19	20	18	2	3,158	1,496	1,662	0
20-24	62	52	10	5,301	2,624	2,677	0
25-34	97	70	27	8,716	4,304	4,412	0
35-44	86	68	18	6,435	3,147	3,288	0
45-54	86	76	10	5,972	2,966	3,006	0
55-64	91	72	19	4,718	2,481	2,237	0
65-74	49	40	9	2,686	1,389	1,297	0
75 & Older	42	32	10	1,581	805	776	0
Unknown	0	0	0	155	89	30	36
TOTAL	533	428	105	38,742	19,314	19,392	36

Section 5: – Motor Vehicle and Driver Descriptions

**Table 5 – 9
Licensed Drivers in Arizona by Age**

Driver Age Group	Male Number	Percent of Male	Female Number	Percent of Female	Total Number	Percent of Total	Cumulative Percent
16	10,940	0.42%	11,139	0.43%	22,079	0.42%	0.42%
17	20,388	0.78%	19,599	0.75%	39,987	0.77%	1.19%
18	28,289	1.08%	26,053	1.00%	54,342	1.04%	2.23%
19	33,212	1.27%	30,770	1.18%	63,982	1.23%	3.45%
20	36,366	1.39%	33,184	1.27%	69,550	1.33%	4.79%
21	38,550	1.47%	36,352	1.40%	74,902	1.43%	6.22%
22	39,949	1.53%	38,001	1.46%	77,950	1.49%	7.71%
23	41,434	1.58%	39,880	1.53%	81,314	1.56%	9.27%
24	42,634	1.63%	41,179	1.58%	83,813	1.61%	10.88%
25-34	465,735	17.80%	459,941	17.65%	925,676	17.73%	28.61%
35-44	469,633	17.95%	458,357	17.59%	927,990	17.77%	46.38%
45-54	473,233	18.09%	453,473	17.40%	926,706	17.75%	64.13%
55-64	445,606	17.03%	460,217	17.66%	905,823	17.35%	81.47%
65-74	294,330	11.25%	314,349	12.06%	608,679	11.66%	93.13%
75 & older	175,541	6.71%	183,069	7.03%	358,610	6.87%	100.00%
TOTALS	2,615,840	100.00%	2,605,563	100.00%	5,221,403	100.00%	100.00%

Source: MVD - MV708 MV650653-1, Point-in-Time Driver Credential Report/All Driver Licenses by Age, Gender, & Class (page 19), dated 1/2/2018.

**Table 5 – 10
Driver Involvement by Age**

Driver Age Group	Number of Drivers							
	Total	Percent of Total	In Fatal Crashes	Percent of Fatal	In Injury Crashes	Percent of Injury	In PDO Crashes	Percent of PDO
15 & Under	310	0.12%	5	0.35%	118	0.16%	187	0.11%
16	2,994	1.20%	6	0.42%	845	1.12%	2,143	1.24%
17	4,890	1.96%	16	1.12%	1,418	1.88%	3,456	2.00%
18	6,402	2.57%	29	2.03%	1,922	2.55%	4,451	2.58%
19	6,717	2.70%	30	2.10%	2,076	2.76%	4,611	2.67%
20	6,714	2.70%	27	1.89%	2,061	2.74%	4,626	2.68%
21	6,982	2.80%	36	2.52%	2,061	2.74%	4,885	2.83%
22	6,572	2.64%	29	2.03%	1,982	2.63%	4,561	2.65%
23	6,615	2.66%	35	2.45%	2,099	2.79%	4,481	2.60%
24	6,269	2.52%	36	2.52%	1,947	2.59%	4,286	2.49%
25-34	52,675	21.14%	269	18.82%	16,242	21.57%	36,164	20.98%
35-44	39,651	15.92%	205	14.35%	12,264	16.29%	27,182	15.77%
45-54	34,807	13.97%	200	14.00%	11,074	14.71%	23,533	13.65%
55-64	26,434	10.61%	189	13.23%	8,538	11.34%	17,707	10.27%
65-74	15,301	6.14%	115	8.05%	4,887	6.49%	10,299	5.97%
75 & Older	8,099	3.25%	72	5.04%	2,740	3.64%	5,287	3.07%
Unknown	17,691	7.10%	130	9.10%	3,033	4.03%	14,528	8.43%
TOTAL	249,123	100.00%	1,429	100.00%	75,307	100.00%	172,387	100.00%

Section 5: – Motor Vehicle and Driver Descriptions

Table 5 – 11
Driver Violations

Type of Violation or Behavior	Number of Drivers							
	Total	Percent of Total	In Fatal Crashes	Percent of Fatal	In Injury Crashes	Percent of Injury	In PDO Crashes	Percent of PDO
No Improper Action	124,012	49.78%	532	37.23%	38,230	50.77%	85,250	49.45%
Speed too Fast for Conditions	43,653	17.52%	173	12.11%	13,603	18.06%	29,877	17.33%
Exceeded Lawful Speed	1,041	0.42%	32	2.24%	422	0.56%	587	0.34%
Failed to Yield Right-Of-Way	21,981	8.82%	101	7.07%	8,154	10.83%	13,726	7.96%
Followed Too Closely	7,794	3.13%	8	0.56%	1,995	2.65%	5,791	3.36%
Ran Stop Sign	1,136	0.46%	10	0.70%	510	0.68%	616	0.36%
Disregarded Traffic Signal	5,555	2.23%	30	2.10%	2,516	3.34%	3,009	1.75%
Made Improper Turn	5,003	2.01%	13	0.91%	1,278	1.70%	3,712	2.15%
Drove in Opposing Lane	1,242	0.50%	72	5.04%	484	0.64%	686	0.40%
Drove Left of Center Line	7	0.00%	1	0.07%	2	0.00%	4	0.00%
Passed in No-Passing Zone	100	0.04%	2	0.14%	26	0.03%	72	0.04%
Unsafe Lane Change	8,513	3.42%	13	0.91%	1,165	1.55%	7,335	4.25%
Failed to Keep in Proper Lane	5,335	2.14%	73	5.11%	1,382	1.84%	3,880	2.25%
Crossed Median	2	0.00%	0	0.00%	2	0.00%	0	0.00%
Aggressive Driving	1	0.00%	0	0.00%	1	0.00%	0	0.00%
Other	7,341	2.95%	64	4.48%	1,787	2.37%	5,490	3.18%
Unknown	16,407	6.59%	305	21.34%	3,750	4.98%	12,352	7.17%
TOTAL	249,123	100.00%	1,429	100.00%	75,307	100.00%	172,387	100.00%

Table 5 – 12
Driver Physical Condition

Type of Condition	Number of Drivers							
	Total	Percent of Total	In Fatal Crashes	Percent of Fatal	In Injury Crashes	Percent of Injury	In PDO Crashes	Percent of PDO
No Apparent Influence	219,803	88.23%	788	55.14%	66,819	88.73%	152,196	88.29%
Alcohol	4,675	1.88%	225	15.75%	1,924	2.55%	2,526	1.47%
Illegal Drugs	845	0.34%	81	5.67%	371	0.49%	393	0.23%
Medications	167	0.07%	0	0.00%	65	0.09%	102	0.06%
Marijuana	3	0.00%	1	0.07%	0	0.00%	2	0.00%
Illness or Physical Impairment	969	0.39%	6	0.42%	505	0.67%	458	0.27%
Fell Asleep or Fatigued	1,782	0.72%	10	0.70%	678	0.90%	1,094	0.63%
Other	1,485	0.60%	19	1.33%	387	0.51%	1,079	0.63%
Unknown	19,394	7.78%	299	20.92%	4,558	6.05%	14,537	8.43%
TOTAL	249,123	100.00%	1,429	100.00%	75,307	100.00%	172,387	100.00%

Section 5: – Motor Vehicle and Driver Descriptions

Table 5 – 13

Distracted Driving Behavior

Type of Distraction	Number of Drivers							
	Total	Percent of Total	In Fatal Crashes	Percent of Fatal	In Injury Crashes	Percent of Injury	In PDO Crashes	Percent of PDO
Not Distracted	190,257	76.37%	655	45.84%	57,465	76.31%	132,137	76.65%
Talking on Hands Free Device	199	0.08%	1	0.07%	65	0.09%	133	0.08%
Talking on Hand Held Device	454	0.18%	3	0.21%	148	0.20%	303	0.18%
Passenger	944	0.38%	7	0.49%	372	0.49%	565	0.33%
Other Activity with an Electronic Device	1,416	0.57%	3	0.21%	476	0.63%	937	0.54%
Manually Operating an Electronic Device	846	0.34%	1	0.07%	271	0.36%	574	0.33%
Other Inside the Vehicle (eating, drinking, etc.)	3,109	1.25%	8	0.56%	1,002	1.33%	2,099	1.22%
Outside the Vehicle (includes unspecified distractions)	2,712	1.09%	10	0.70%	793	1.05%	1,909	1.11%
Distracted Unknown Reason	13	0.01%	0	0.00%	3	0.00%	10	0.01%
Unknown	49,173	19.74%	741	51.85%	14,712	19.54%	33,720	19.56%
TOTAL	249,123	100.00%	1,429	100.00%	75,307	100.00%	172,387	100.00%

Table 5 – 14

Secondary Crashes

Secondary Crash	Number of Crashes				Number of Persons	
	Total	Fatal	Injury	PDO	Killed	Injured
Yes	3,052	12	1,053	1,987	14	1,728
No	110,692	707	32,643	77,342	769	47,375
Unknown	13,320	200	4,127	8,993	217	6,371
TOTAL	127,064	919	37,823	88,322	1,000	55,474

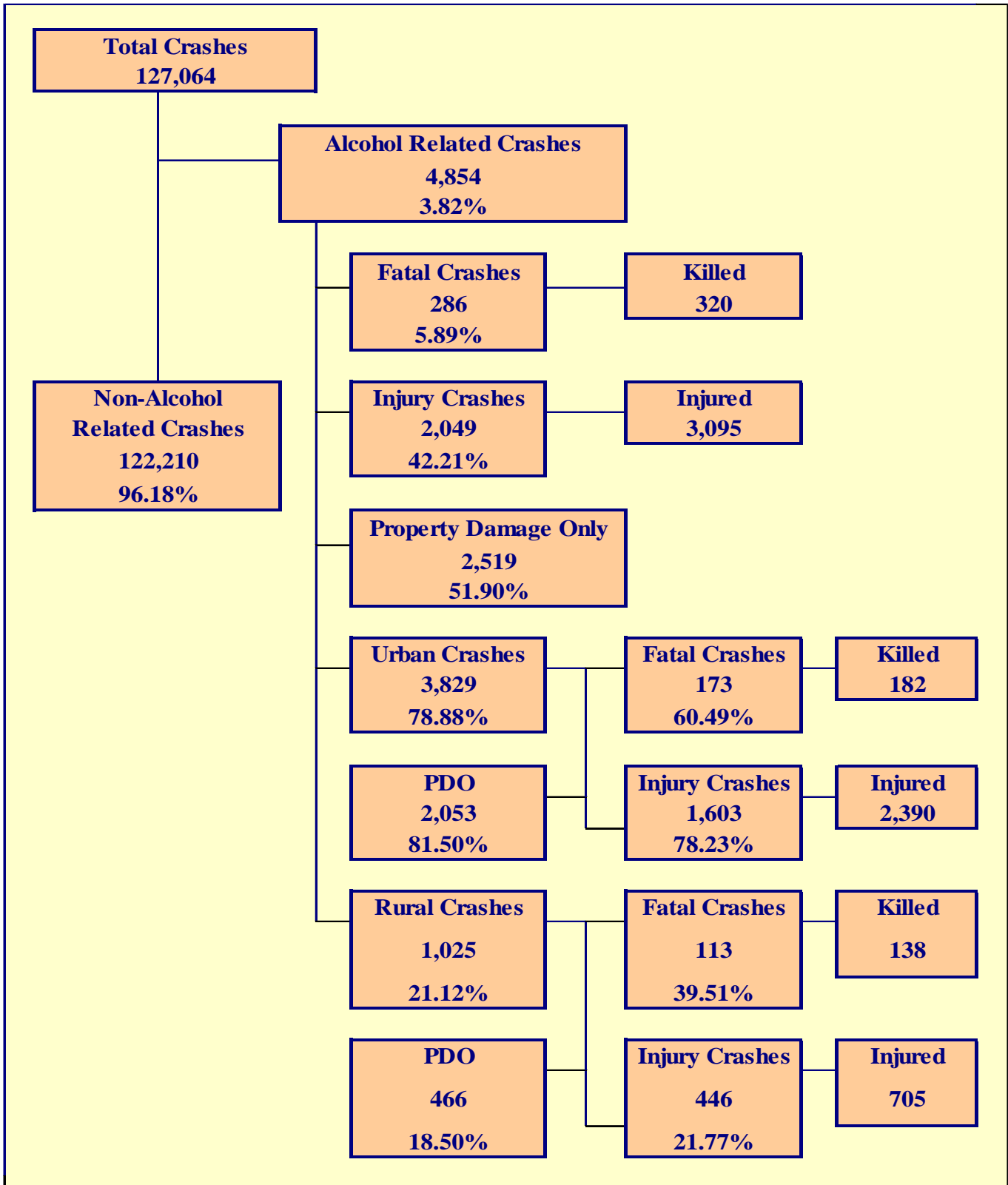

Section 6: – Alcohol Related Crashes

The statistics in the Alcohol Related section represent those crashes where the investigating officer indicated that a driver, pedestrian, or pedalcyclist had been drinking an alcoholic beverage and may or may not be substantiated by a blood or breath test. No assumption is to be made that the person was legally intoxicated (blood alcohol content of 0.08% or higher) at the time of the crash.

**Table 6 – 1
Economic Loss Due to Alcohol Related Crashes in Arizona for 2017**

Fatalities	\$1,856,000,000
Suspected Serious Injuries	\$195,200,000
Suspected Minor Injuries	\$106,000,000
Possible Injuries	\$53,844,000
Property Damage Only	\$10,076,000
TOTAL	\$2,221,120,000

Refer to note on Page 4 for Economic Loss Estimates

**Table 6 – 2
Alcohol Related Crash History**

Year	Alcohol Related Crashes	Percent of all Crashes	Persons Killed	Percent of all Fatalities	Persons Injured	Percent of all Injuries
2013	5,250	4.88%	282	33.22%	3,529	7.00%
2014	4,918	4.48%	275	35.53%	3,193	6.26%
2015	4,991	4.27%	329	36.68%	3,245	6.04%
2016	4,943	3.89%	302	31.72%	3,327	5.86%
2017	4,854	3.82%	320	32.00%	3,095	5.58%

**Table 6 – 3
Manner of Collision in Alcohol Related Crashes**

Manner of Collision Type	Number of Crashes							
	Total	Percent of All Crashes	Fatal	Percent of Fatal Crashes	Injury	Percent of Injury Crashes	PDO	Percent of PDO Crashes
Angle	468	16.07%	21	11.48%	247	19.10%	200	13.92%
Left Turn	334	11.47%	8	4.37%	188	14.54%	138	9.60%
Rear End	1,180	40.51%	22	12.02%	485	37.51%	673	46.83%
Head-On	191	6.56%	22	12.02%	84	6.50%	85	5.92%
Sideswipe (same)	283	9.72%	7	3.83%	78	6.03%	198	13.78%
Sideswipe (opposite)	88	3.02%	3	1.64%	35	2.71%	50	3.48%
U-Turn	0	0.00%	0	0.00%	0	0.00%	0	0.00%
Other*	354	12.15%	99	54.10%	170	13.15%	85	5.92%
Unknown	15	0.51%	1	0.55%	6	0.46%	8	0.56%
TOTAL	2,913	100.00%	183	100.00%	1,293	100.00%	1,437	100.00%

Note: Includes only multi-vehicle alcohol related crashes

*Other includes pedestrian and pedalcyclist crashes

Section 6: – Alcohol Related Crashes

Table 6 – 4
Alcohol Related Crashes by First Harmful Event

First Harmful Event Type	Number of Crashes				Number of Persons	
	Total	Fatal	Injury	PDO	Killed	Injured
Collision with Motor Vehicle in Transport	2,214	81	997	1,136	106	1,787
Overturning	242	35	158	49	41	223
Collision with Pedestrian	204	84	120	0	84	127
Collision with Pedalcyclist	27	5	21	1	5	24
Collision with Animal	6	1	4	1	1	5
Collision with Fixed Object	1,665	72	593	1,000	74	730
Collision with Non-fixed Object*	330	5	88	237	6	105
Vehicle Fire or Explosion	1	0	0	1	0	0
Other Non-collision**	6	2	1	3	2	1
Unknown	159	1	67	91	1	93
TOTAL	4,854	286	2,049	2,519	320	3,095
*Includes Collision with Parked Vehicles, Trains, Railway Vehicles, and Work Zone Equipment						
**Includes Vehicle Immersion, Jackknife, and Cargo Loss or Shift						

Table 6 – 5
Alcohol Related Crashes by Vehicle Type

Motor Vehicle Type	Number of Vehicles				
	Total	Percent of Total	In Fatal Crashes	In Injury Crashes	In PDO Crashes
Passenger Cars (Sedans, Convertibles, etc.)	2,572	55.016%	80	1,006	1,486
Station Wagons	847	18.118%	31	360	456
Pickup Trucks	857	18.332%	50	358	449
Vans	44	0.941%	3	16	25
Truck Tractor (with or without Semi-Trailer)	3	0.064%	1	0	2
Concrete Mixer Trucks	0	0.000%	0	0	0
Dump Trucks	0	0.000%	0	0	0
Garbage Trucks	0	0.000%	0	0	0
Tanker Trucks	0	0.000%	0	0	0
Wrecker or Tow Trucks	1	0.021%	0	1	0
Other Truck Combinations	74	1.583%	5	30	39
School Bus	0	0.000%	0	0	0
Commercial or Non-Commercial Bus	1	0.021%	0	1	0
Motorcycle (two or three wheel)	154	3.294%	44	102	8
All Terrain Vehicle or Cycle	24	0.513%	5	18	1
Moped	0	0.000%	0	0	0
Recreational Vehicle	2	0.043%	0	1	1
Motor Home or House Car	1	0.021%	1	0	0
Fire Trucks	0	0.000%	0	0	0
Ambulances	0	0.000%	0	0	0
Other Types Of Vehicles	2	0.043%	1	1	0
Vehicle Type Unknown	93	1.989%	4	30	59
TOTAL	4,675	100.00%	225	1,924	2,526

Section 6: – Alcohol Related Crashes

Table 6 – 6

Lighting Conditions in Alcohol Related Crashes

Type of Lighting Conditions	Number of Crashes				Number of Persons	
	Total	Fatal	Injury	PDO	Killed	Injured
Daylight	1,398	69	621	708	78	962
Dawn	63	6	34	23	6	48
Dusk	149	4	65	80	6	103
Dark - Lighted	2,469	112	995	1,362	119	1,478
Dark - Not Lighted	728	67	327	334	82	485
Dark - Unknown Lighting	47	28	7	12	29	19
Unknown	0	0	0	0	0	0
TOTAL	4,854	286	2,049	2,519	320	3,095

Table 6 – 7

Road Surface Conditions in Alcohol Related Crashes

Type of Road Surface Condition	Number of Drivers				Number of Persons	
	Total	In Fatal Crashes	In Injury Crashes	In PDO Crashes	Killed	Injured
Dry	4,404	177	1,830	2,397	259	2,902
Wet	178	7	67	104	15	131
Snow/Slush	3	0	1	2	0	3
Ice/Frost	0	0	0	0	0	0
Water (standing or moving)	3	0	2	1	0	3
Mud, Dirt, Gravel, Sand	37	6	19	12	6	34
Other	1	0	1	0	0	1
Unknown	49	35	4	10	40	21
TOTAL	4,675	225	1,924	2,526	320	3,095

Table 6 – 8

Gender of Drivers Involved in Alcohol Related Crashes

Gender of Driver	Number of Drivers							
	Total	Percent of Total	In Fatal Crashes	Percent of Fatal	In Injury Crashes	Percent of Injury	In PDO Crashes	Percent of PDO
Male	3,314	70.89%	187	83.11%	1,372	71.31%	1,755	69.48%
Female	1,329	28.43%	35	15.56%	544	28.27%	750	29.69%
Unknown	32	0.68%	3	1.33%	8	0.42%	21	0.83%
TOTAL	4,675	100.00%	225	100.00%	1,924	100.00%	2,526	100.00%

In total crashes across the state, 53.39% of the drivers were males. When alcohol was involved, males accounted for 70.89% of the drivers.

Section 6: – Alcohol Related Crashes

Table 6 – 9
Driver Involvement by Age in Alcohol Related Crashes

Driver Age Group	Number of Drivers							
	Total	Percent of Total	In Fatal Crashes	Percent of Fatal	In Injury Crashes	Percent of Injury	In PDO Crashes	Percent of PDO
15 & Under	2	0.04%	0	0.00%	0	0.00%	2	0.08%
16	7	0.15%	1	0.44%	0	0.00%	6	0.24%
17	34	0.73%	3	1.33%	15	0.78%	16	0.63%
18	65	1.39%	3	1.33%	30	1.56%	32	1.27%
19	91	1.95%	5	2.22%	36	1.87%	50	1.98%
20	100	2.14%	1	0.44%	41	2.13%	58	2.30%
21	178	3.81%	8	3.56%	71	3.69%	99	3.92%
22	204	4.36%	7	3.11%	86	4.47%	111	4.39%
23	210	4.49%	4	1.78%	89	4.63%	117	4.63%
24	220	4.71%	10	4.44%	84	4.37%	126	4.99%
25-34	1,486	31.79%	63	28.00%	595	30.93%	828	32.78%
35-44	829	17.73%	43	19.11%	359	18.66%	427	16.90%
45-54	635	13.58%	35	15.56%	270	14.03%	330	13.06%
55-64	374	8.00%	26	11.56%	152	7.90%	196	7.76%
65-74	143	3.06%	8	3.56%	68	3.53%	67	2.65%
75 & Older	36	0.77%	2	0.89%	15	0.78%	19	0.75%
Unknown	61	1.30%	6	2.67%	13	0.68%	42	1.66%
TOTAL	4,675	100.00%	225	100.00%	1,924	100.00%	2,526	100.00%

Table 6 – 10
When Alcohol Related Crashes Occurred in 2017

Time of Day	Total	Weekday	Weekend*
Daytime**	1,387	866	521
Nighttime	3,467	1,404	2,063
Total	4,854	2,270	2,584
*Weekend begins at 6:00 p.m. on Friday and continues until 6:00 a.m. Monday. All other times and days are considered Weekdays.			
**Daytime refers to the hours between 6:00 a.m. and 6:00 p.m.			

Table 6 – 11
Safety Device Usage for Drinking Drivers

Severity of Injury	Safety Device Not Used	Lap Belt	Lap & Shoulder Belt	Protective Helmet	Other	Unknown	Totals
No Injury	119	36	1,953	3	4	853	2,968
Unknown Injury	8	2	37	0	1	136	184
Possible Injury	51	4	267	4	0	167	493
Suspected Minor Injury	134	3	318	18	1	188	662
Suspected Serious Injury	84	3	58	8	1	65	219
Fatal Injury	90	0	23	11	0	25	149
TOTALS	486	48	2,656	44	7	1,434	4,675

Section 6: – Alcohol Related Crashes

Table 6 – 12

Persons Killed and Injured in Alcohol Related Crashes

Age of Victim	Persons Killed			Persons Injured			
	Total	Male	Female	Total	Male	Female	Gender Unknown
0-4	1	1	0	27	12	15	0
5-9	3	3	0	39	20	19	0
10-14	1	1	0	55	18	37	0
15-19	16	11	5	229	136	93	0
20-24	40	31	9	492	301	191	0
25-34	71	57	14	792	520	272	0
35-44	54	36	18	525	312	213	0
45-54	66	54	12	430	254	176	0
55-64	42	36	6	285	167	118	0
65-74	21	17	4	124	81	43	0
75 & Older	5	3	2	45	23	22	0
Unknown	0	0	0	52	25	19	8
TOTAL	320	250	70	3,095	1,869	1,218	8

Table 6 – 13

Alcohol Related Crashes by County

County	Number of Crashes				Number of Persons	
	Total	Fatal	Injury	PDO	Killed	Injured
Apache	33	8	12	13	12	27
Cochise	38	8	16	14	9	26
Coconino	180	16	83	81	21	126
Gila	59	6	35	18	7	54
Graham	23	1	13	9	1	20
Greenlee	7	1	6	0	1	7
La Paz	15	1	7	7	1	9
Maricopa	3,078	149	1,250	1,679	162	1,856
Mohave	184	12	90	82	13	137
Navajo	73	10	37	26	15	74
Pima	672	36	305	331	36	458
Pinal	195	17	68	110	18	104
Santa Cruz	11	1	6	4	1	8
Yavapai	170	12	71	87	14	112
Yuma	116	8	50	58	9	77
TOTAL	4,854	286	2,049	2,519	320	3,095

Section 6: – Alcohol Related Crashes

Chart 6 – 1

All Alcohol Related Crashes vs. Fatal Alcohol Related Crashes by Day of Week

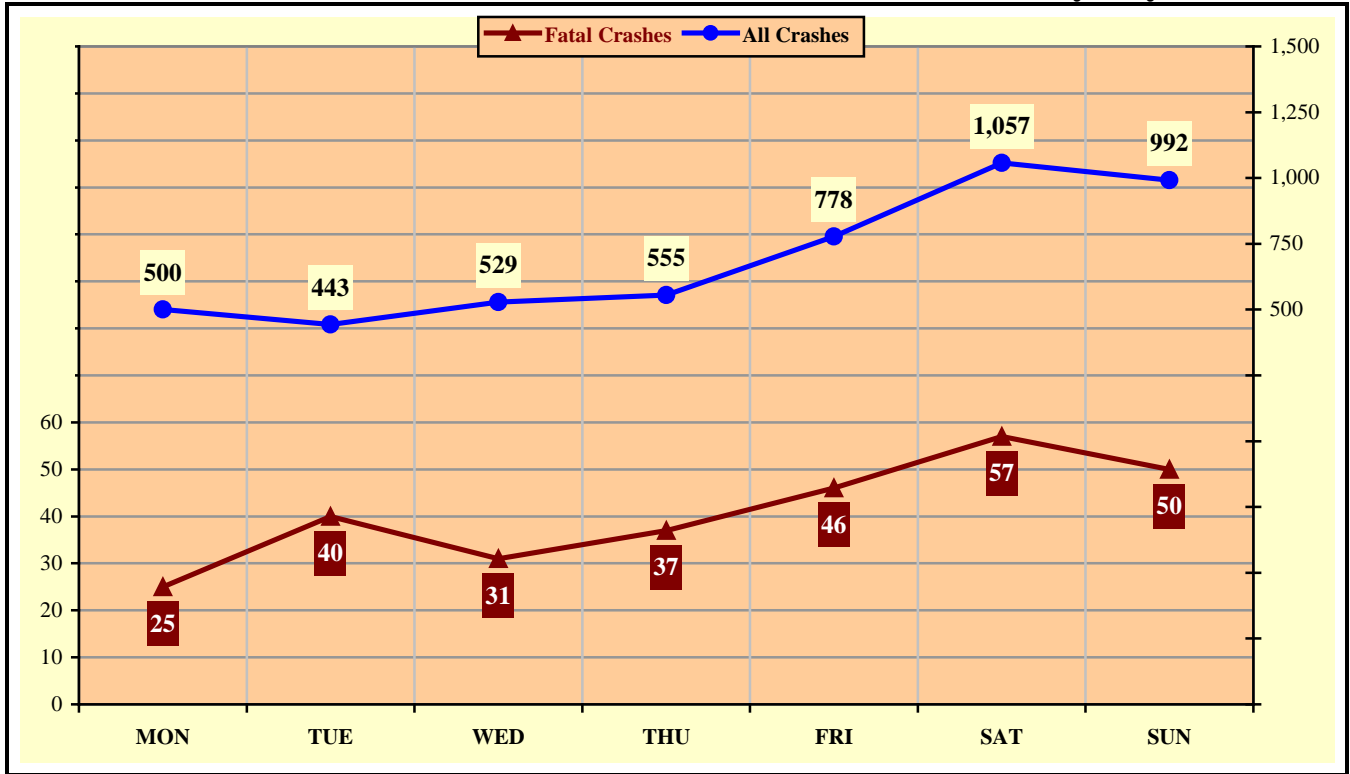
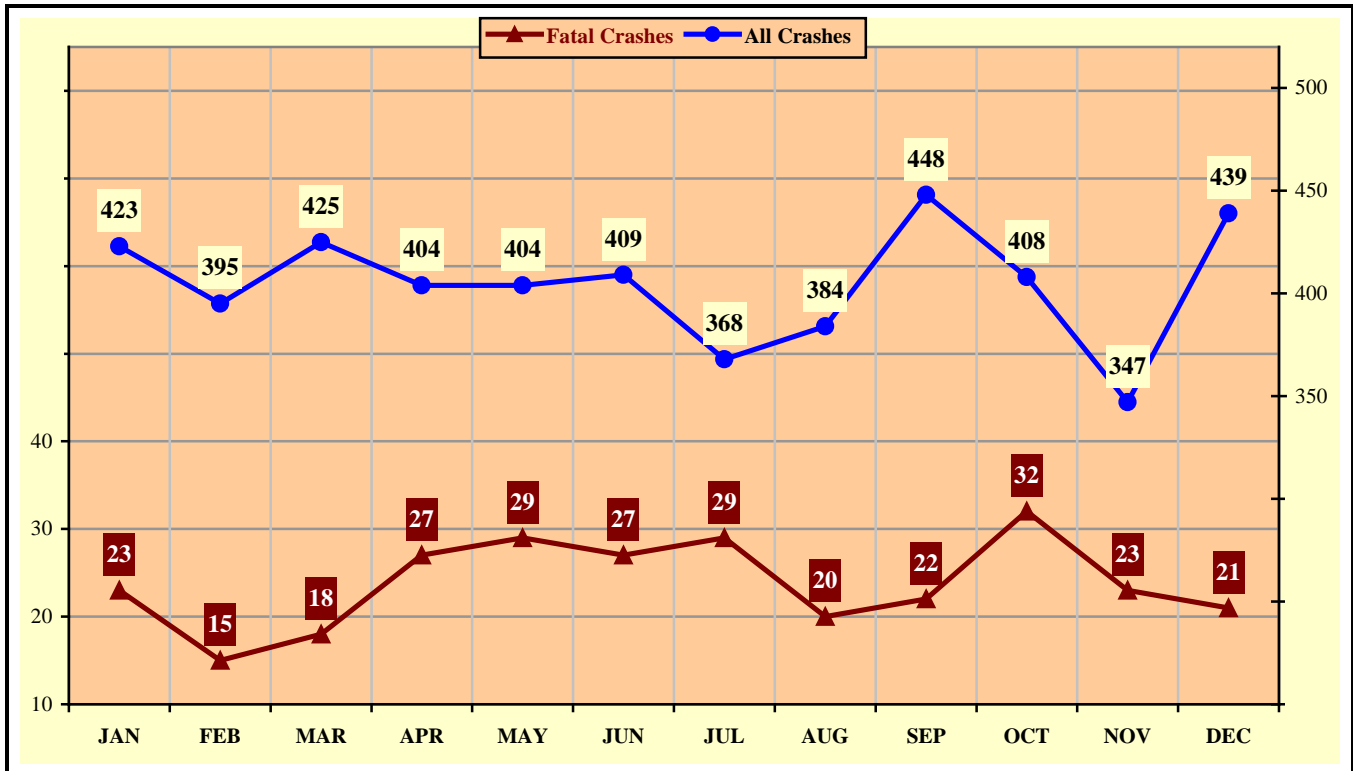

Chart 6 – 2

All Alcohol Related Crashes vs. Fatal Alcohol Related Crashes by Month



Section 6: – Alcohol Related Crashes

Chart 6 – 3

All Alcohol Related Crashes vs. Fatal Alcohol Related Crashes - Weekdays

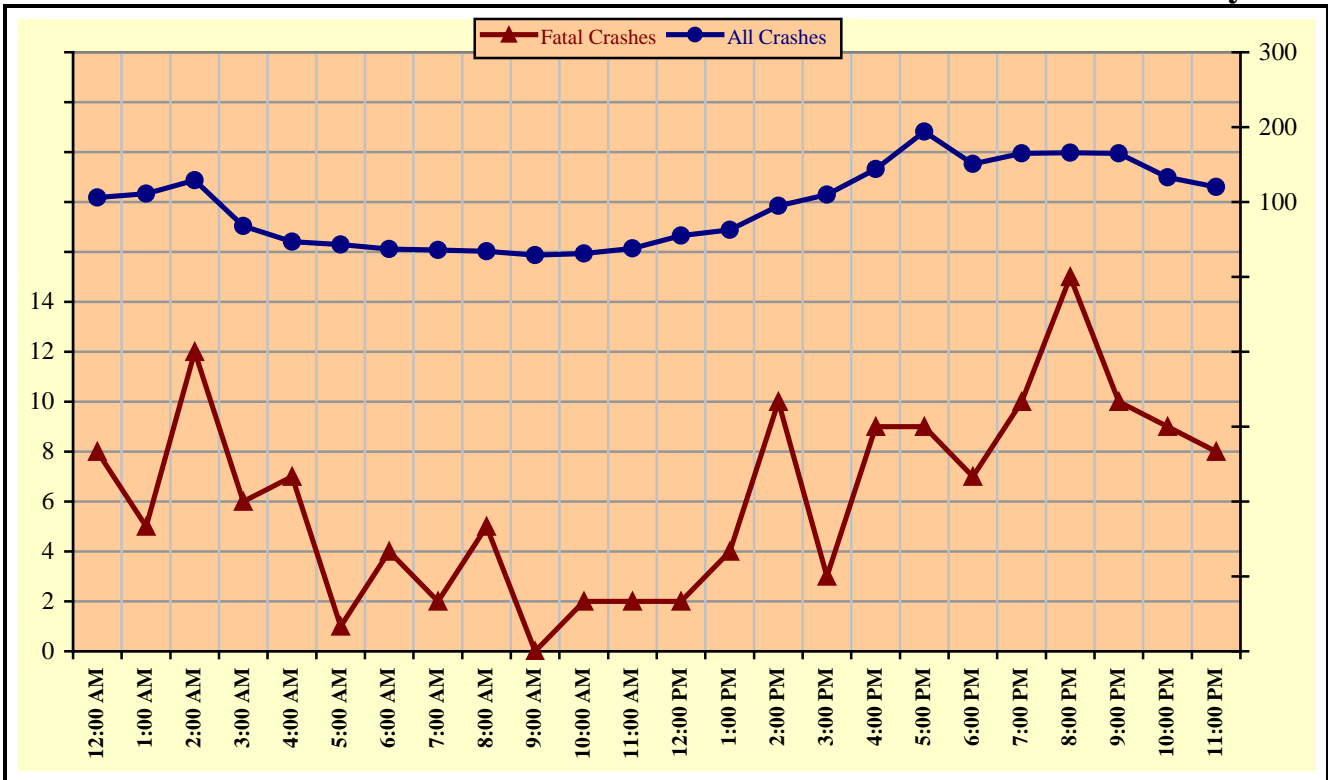
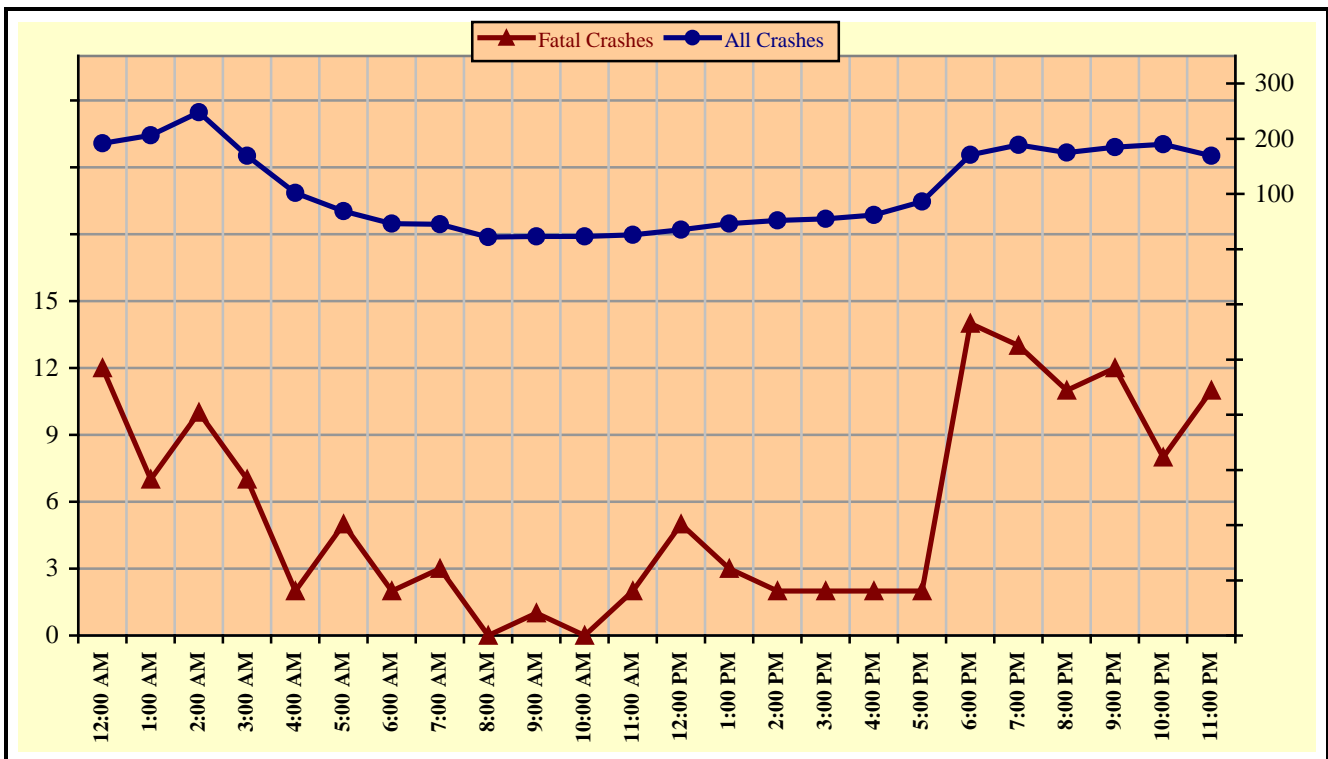

Chart 6 – 4

All Alcohol Related Crashes vs. Fatal Alcohol Related Crashes - Weekends



Section 6: – Alcohol Related Crashes

Table 6 – 14

Alcohol Related Crashes by Hour and Day of Week

Hour Beginning	Total Crashes		Monday		Tuesday		Wednesday		Thursday		Friday		Saturday		Sunday		Weekdays		Weekends	
	All	Fatal	All	Fatal	All	Fatal	All	Fatal	All	Fatal	All	Fatal	All	Fatal	All	Fatal	All	Fatal	All	Fatal
12:00 AM	296	20	32	5	21	3	29	0	25	3	31	2	84	4	74	3	106	8	190	12
1:00 AM	317	12	28	1	16	0	23	2	36	2	36	1	80	3	98	3	111	5	206	7
2:00 AM	377	22	40	0	21	4	30	2	32	4	46	2	95	3	113	7	129	12	248	10
3:00 AM	237	13	20	1	13	2	12	0	14	1	29	3	67	3	82	3	68	6	169	7
4:00 AM	149	9	9	0	2	0	16	2	14	3	15	2	45	1	48	1	47	7	102	2
5:00 AM	112	6	7	0	4	0	9	0	13	0	17	1	31	2	31	3	43	1	69	5
6:00 AM	83	6	7	0	6	1	9	1	4	0	11	2	22	2	24	0	37	4	46	2
7:00 AM	81	5	4	0	10	1	7	0	3	0	12	1	17	1	28	2	36	2	45	3
8:00 AM	56	5	6	1	2	1	6	0	10	2	10	1	8	0	14	0	34	5	22	0
9:00 AM	52	1	5	0	5	0	9	0	6	0	4	0	11	0	12	1	29	0	23	1
10:00 AM	54	2	5	0	5	1	8	0	8	0	5	1	13	0	10	0	31	2	23	0
11:00 AM	64	4	11	1	8	0	3	0	6	0	10	1	19	1	7	1	38	2	26	2
12:00 PM	90	7	9	0	15	0	8	0	13	1	10	1	17	2	18	3	55	2	35	5
1:00 PM	109	7	14	0	12	2	10	0	9	2	18	0	24	1	22	2	63	4	46	3
2:00 PM	147	12	23	2	12	4	17	3	19	0	24	1	21	1	31	1	95	10	52	2
3:00 PM	165	5	28	0	22	1	20	0	15	0	25	2	31	1	24	1	110	3	55	2
4:00 PM	206	11	29	1	24	4	21	1	28	1	42	2	35	2	27	0	144	9	62	2
5:00 PM	280	11	45	0	38	5	33	3	44	0	34	1	43	1	43	1	194	9	86	2
6:00 PM	322	21	33	1	37	1	40	2	41	3	56	5	63	7	52	2	151	7	171	14
7:00 PM	354	23	40	4	32	3	41	3	52	0	71	8	63	3	55	2	165	10	189	13
8:00 PM	341	26	31	3	41	4	50	3	44	5	63	4	65	2	47	5	166	15	175	11
9:00 PM	350	22	30	1	44	2	52	5	39	2	67	3	66	6	52	3	165	10	185	12
10:00 PM	323	17	23	1	31	1	38	3	41	4	86	1	63	3	41	4	133	9	190	8
11:00 PM	289	19	21	3	22	0	38	1	39	4	56	1	74	8	39	2	120	8	169	11
TOTAL	4,854	286	500	25	443	40	529	31	555	37	778	46	1,057	57	992	50	2,270	150	2,584	136

Crashes during Weekends accounted for 53.23% of all Alcohol Related crashes and 47.55% of Alcohol Related Fatal Crashes.

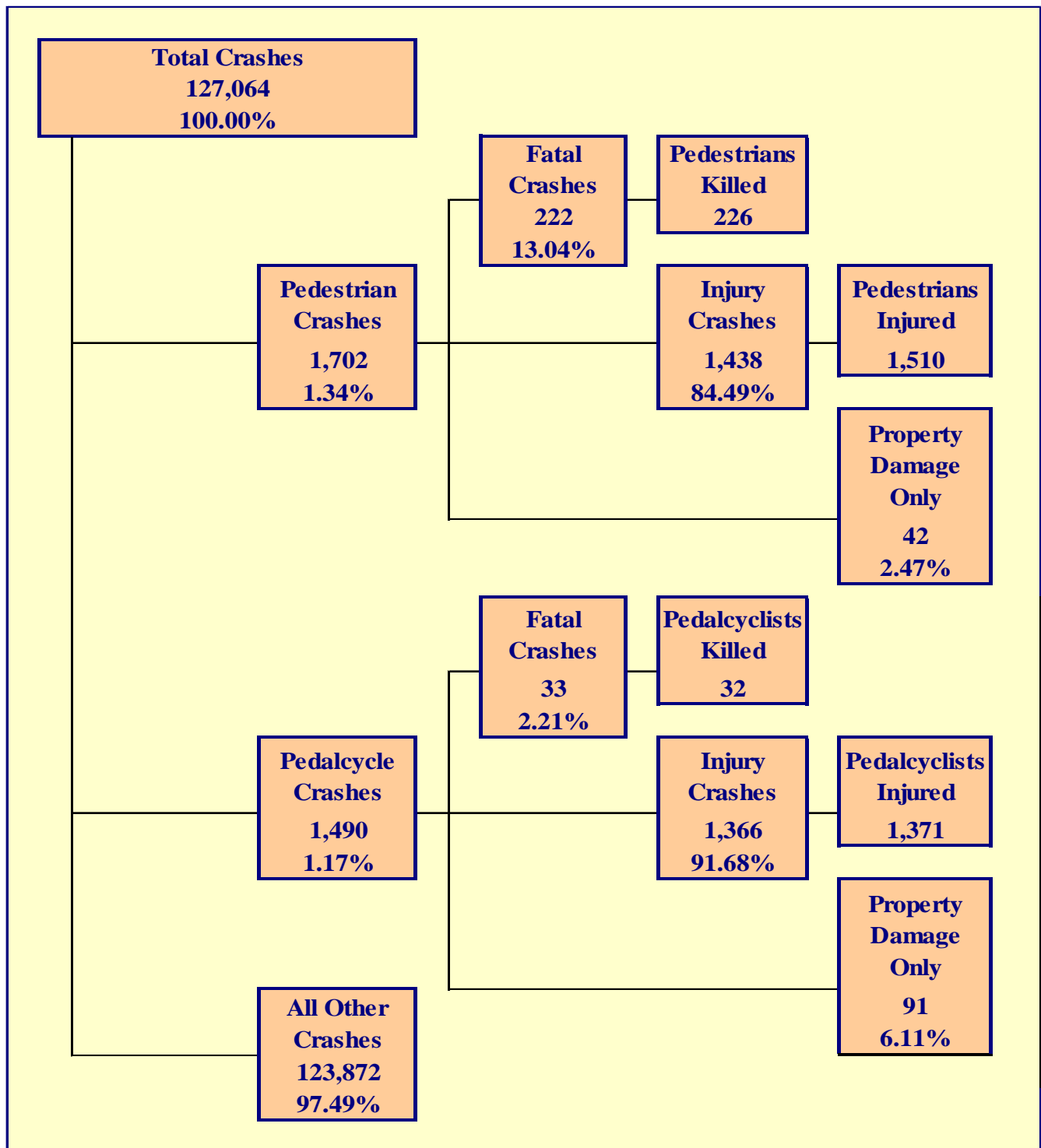

Section 7: – Pedestrian and Pedalcyclist Crashes

Table 7 – 1

Pedestrians Killed and Injured By Age and Gender

Age Group	Pedestrians Killed			Pedestrians Injured			
	Total	Male	Female	Total	Male	Female	Gender Unknown
0-4	2	2	0	20	7	13	0
5-9	4	3	1	46	33	13	0
10-14	1	0	1	99	56	43	0
15-19	13	5	8	162	107	55	0
20-24	16	14	2	159	98	61	0
25-34	37	26	11	265	166	99	0
35-44	32	15	17	215	134	81	0
45-54	48	34	14	203	116	87	0
55-64	31	25	6	172	104	68	0
65-74	23	19	4	84	60	24	0
75 & Older	18	14	4	49	32	17	0
Unknown	1	1	0	36	16	16	4
TOTAL	226	158	68	1,510	929	577	4

Table 7 – 2

Pedestrian Crashes by Geographic Location

Category	Total	Urban	Percent of Total	Rural	Percent of Total
Total Crashes	1,702	1,565	91.95%	137	8.05%
Fatal Crashes	222	172	77.48%	50	22.52%
Injury Crashes	1,438	1,355	94.23%	83	5.77%
PDO Crashes	42	38	90.48%	4	9.52%
Pedestrians Killed	226	176	77.88%	50	22.12%
Pedestrians Injured	1,510	1,423	94.24%	87	5.76%

Table 7 – 3

Pedestrian Crash History

Year	Pedestrian Crashes	Percent of all Crashes	Pedestrians Killed	Percent of all Fatalities	Pedestrians Injured	Percent of all Injuries
2013	1,608	1.49%	160	18.85%	1,366	2.71%
2014	1,569	1.43%	155	20.03%	1,357	2.66%
2015	1,410	1.21%	163	18.17%	1,246	2.32%
2016	1,647	1.30%	193	20.27%	1,462	2.57%
2017	1,702	1.34%	226	22.60%	1,510	2.72%

Section 7: – Pedestrian and Pedalcyclist Crashes

Table 7 – 4
Pedestrians Killed by Age and Action

Pedestrian Action	Total	Age Group of Pedestrian											
		0-4	5-9	10-14	15-19	20-24	25-34	35-44	45-54	55-64	65-74	75 & Older	Unknown
Crossing Road	124	1	3	1	5	6	11	18	25	19	20	15	0
Walking With Traffic	6	0	0	0	0	1	2	1	1	1	0	0	0
Walking Against Traffic	7	0	0	0	0	2	3	0	1	0	1	0	0
Standing	11	0	0	0	0	0	3	2	3	2	1	0	0
Lying	7	0	0	0	0	1	1	2	1	2	0	0	0
Getting on/off Vehicle	0	0	0	0	0	0	0	0	0	0	0	0	0
Working on/pushing Veh	3	0	0	0	1	1	1	0	0	0	0	0	0
Working on Road	0	0	0	0	0	0	0	0	0	0	0	0	0
Other	17	0	0	0	0	1	6	3	4	0	1	2	0
Unknown	51	1	1	0	7	4	10	6	13	7	0	1	1
TOTAL	226	2	4	1	13	16	37	32	48	31	23	18	1

Table 7 – 5
Pedestrians Injured by Age and Action

Pedestrian Action	Total	Age Group of Pedestrian											
		0-4	5-9	10-14	15-19	20-24	25-34	35-44	45-54	55-64	65-74	75 & Older	Unknown
Crossing Road	939	13	35	73	101	99	155	121	125	111	52	36	18
Walking With Traffic	94	2	0	6	15	9	22	13	10	8	6	2	1
Walking Against Traffic	102	0	1	5	11	15	17	13	13	13	10	3	1
Standing	95	2	1	2	3	11	20	21	15	13	4	1	2
Lying	7	0	0	0	1	0	0	4	2	0	0	0	0
Getting on/off Vehicle	13	0	1	2	0	2	1	1	2	3	1	0	0
Working on/pushing Veh	17	0	0	0	2	2	3	2	5	2	1	0	0
Working on Road	16	0	0	0	0	0	7	5	1	1	0	1	1
Other	165	2	6	11	24	16	26	22	23	15	8	5	7
Unknown	62	1	2	0	5	5	14	13	7	6	2	1	6
TOTAL	1,510	20	46	99	162	159	265	215	203	172	84	49	36

Table 7 – 6
Pedestrian Physical Condition in Motor Vehicle Crashes

Type of Condition	Number of Pedestrians							
	Total	Percent of Total	In Fatal Crashes	Percent of Fatal	In Injury Crashes	Percent of Injury	In PDO Crashes	Percent of PDO
No Apparent Influence	1,174	65.40%	53	21.90%	1,093	72.43%	28	63.64%
Alcohol	197	10.97%	76	31.40%	121	8.02%	0	0.00%
Illegal Drugs	44	2.45%	30	12.40%	14	0.93%	0	0.00%
Medications	1	0.06%	0	0.00%	1	0.07%	0	0.00%
Marijuana	0	0.00%	0	0.00%	0	0.00%	0	0.00%
Illness or Physical Impairment	11	0.61%	2	0.83%	9	0.60%	0	0.00%
Fell Asleep or Fatigued	0	0.00%	0	0.00%	0	0.00%	0	0.00%
Other	6	0.33%	0	0.00%	6	0.40%	0	0.00%
Unknown	362	20.17%	81	33.47%	265	17.56%	16	36.36%
TOTAL	1,795	100.00%	242	100.00%	1,509	100.00%	44	100.00%

Section 7: – Pedestrian and Pedalcyclist Crashes

Table 7 – 7

Lighting Conditions in Pedestrian Crashes

Type of Lighting Conditions	Number of Crashes			
	Total	Fatal	Injury	PDO
Daylight	807	38	749	20
Dawn	34	10	24	0
Dusk	41	2	38	1
Dark - Lighted	615	91	510	14
Dark - Not Lighted	154	42	105	7
Dark - Unknown Lighting	51	39	12	0
Unknown	0	0	0	0
TOTAL	1,702	222	1,438	42

Table 7 – 8

Weather Conditions in Pedestrian Crashes

Type of Weather Conditions	Number of Crashes			
	Total	Fatal	Injury	PDO
Clear	1,477	138	1,300	39
Cloudy	117	24	91	2
Sleet/Hail	1	1	0	0
Rain	44	4	39	1
Snow or Blowing Snow	3	0	3	0
Severe Crosswinds	0	0	0	0
Blowing Sand, Soil, Dirt	2	1	1	0
Fog, Smog, Smoke	1	0	1	0
Other	1	0	1	0
Unknown	56	54	2	0
TOTAL	1,702	222	1,438	42

Table 7 – 9

Pedalcyclists Killed and Injured by Age and Gender

Age Group	Pedalcyclists Killed			Pedalcyclists Injured		
	Total	Male	Female	Total	Male	Female
0-4	0	0	0	0	0	0
5-9	0	0	0	23	15	8
10-14	1	1	0	104	79	25
15-19	0	0	0	158	120	38
20-24	2	2	0	176	130	46
25-34	6	5	1	259	200	59
35-44	2	1	1	180	142	38
45-54	7	5	2	189	143	46
55-64	6	5	1	178	139	39
65-74	5	5	0	73	66	7
75 & Older	3	2	1	18	15	3
Unknown	0	0	0	13	10	3
TOTAL	32	26	6	1,371	1,059	312

Section 7: – Pedestrian and Pedalcyclist Crashes

Table 7 – 10

Pedalcycle Crashes by Geographic Location

Category	Total	Urban	Percent of Total	Rural	Percent of Total
Total Crashes	1,490	1,379	92.55%	111	7.45%
Fatal Crashes	33	26	78.79%	7	21.21%
Injury Crashes	1,366	1,269	92.90%	97	7.10%
PDO Crashes	91	84	92.31%	7	7.69%
Pedalcyclists Killed	32	26	81.25%	6	18.75%
Pedalcyclists Injured	1,371	1,272	92.78%	99	7.22%

Table 7 – 11

Pedalcycle Crash History

Year	Pedalcycle Crashes	Percent of all Crashes	Pedalcyclists Killed	Percent of all Fatalities	Pedalcyclists Injured	Percent of all Injuries
2013	2,039	1.90%	29	3.42%	1,680	3.33%
2014	1,746	1.59%	29	3.75%	1,469	2.88%
2015	1,435	1.23%	28	3.12%	1,278	2.38%
2016	1,481	1.17%	31	3.26%	1,352	2.38%
2017	1,490	1.17%	32	3.20%	1,371	2.47%

Table 7 – 12

Lighting Conditions in Pedalcyclist Crashes

Type of Lighting Conditions	Number of Crashes			
	Total	Fatal	Injury	PDO
Daylight	1,105	22	1,018	65
Dawn	23	1	20	2
Dusk	37	1	34	2
Dark - Lighted	273	5	250	18
Dark - Not Lighted	43	2	39	2
Dark - Unknown Lighting	9	2	5	2
Unknown	0	0	0	0
TOTAL	1,490	33	1,366	91

Table 7 – 13

Weather Conditions in Pedalcyclist Crashes

Type of Weather Conditions	Number of Crashes			
	Total	Fatal	Injury	PDO
Clear	1,351	22	1,245	84
Cloudy	110	6	100	4
Sleet/Hail	1	0	1	0
Rain	18	0	16	2
Snow or Blowing Snow	0	0	0	0
Severe Crosswinds	0	0	0	0
Blowing Sand, Soil, Dirt	0	0	0	0
Fog, Smog, Smoke	0	0	0	0
Other	0	0	0	0
Unknown	10	5	4	1
TOTAL	1,490	33	1,366	91

Section 7: – Pedestrian and Pedalcyclist Crashes

Table 7 – 14
Pedestrian Crashes by County

County	Number of Crashes				Number of Pedestrians	
	Total	Fatal	Injury	PDO	Killed	Injured
Apache	10	9	1	0	9	1
Cochise	11	4	6	1	4	8
Coconino	40	3	36	1	3	38
Gila	13	5	7	1	5	8
Graham	4	0	4	0	0	4
Greenlee	0	0	0	0	0	0
La Paz	6	3	3	0	3	4
Maricopa	1,226	138	1,056	32	141	1,108
Mohave	22	2	18	2	2	18
Navajo	15	7	8	0	7	9
Pima	274	34	238	2	35	249
Pinal	26	11	12	3	11	12
Santa Cruz	1	0	1	0	0	1
Yavapai	25	3	22	0	3	22
Yuma	29	3	26	0	3	28
TOTAL	1,702	222	1,438	42	226	1,510

Table 7 – 15
Pedalcyclist Crashes by County

County	Number of Crashes				Number of Pedalcyclists	
	Total	Fatal	Injury	PDO	Killed	Injured
Apache	0	0	0	0	0	0
Cochise	5	0	5	0	0	5
Coconino	44	1	35	8	0	36
Gila	1	0	1	0	0	1
Graham	4	1	3	0	1	3
Greenlee	0	0	0	0	0	0
La Paz	2	0	2	0	0	2
Maricopa	1,083	22	997	64	22	1,000
Mohave	13	1	11	1	1	11
Navajo	3	0	3	0	0	3
Pima	245	4	233	8	4	234
Pinal	29	3	21	5	3	21
Santa Cruz	1	0	1	0	0	1
Yavapai	25	1	22	2	1	22
Yuma	35	0	32	3	0	32
TOTAL	1,490	33	1,366	91	32	1,371

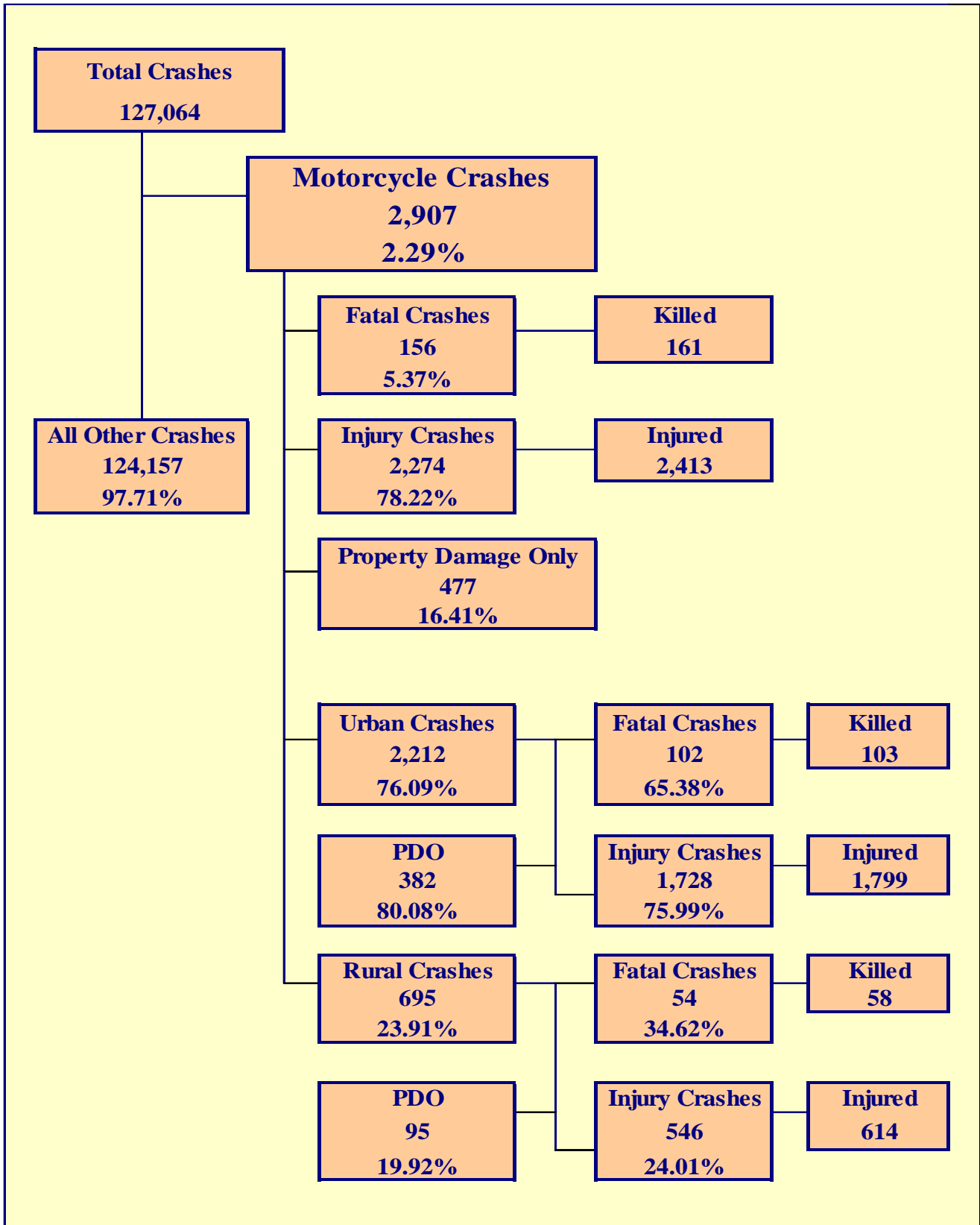

Section 8: – Motorcycle (MC) Crashes

Chart 8 – 1
MC Fatalities by Year

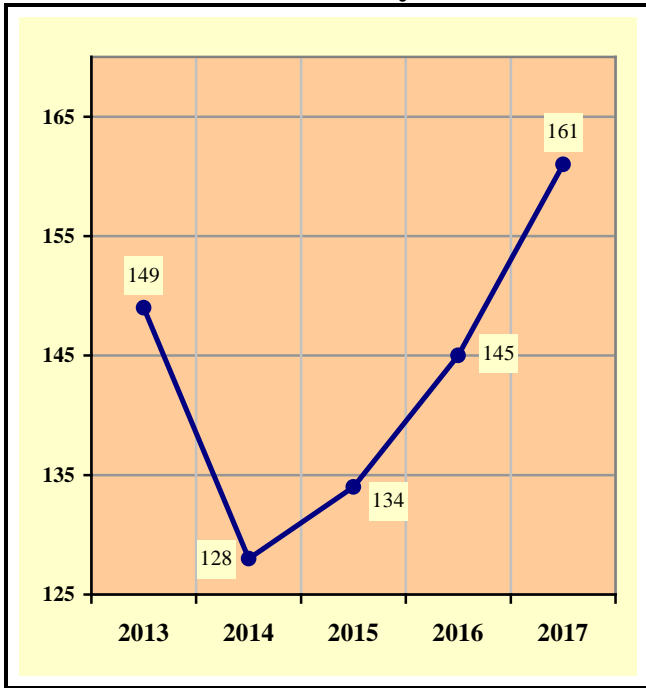
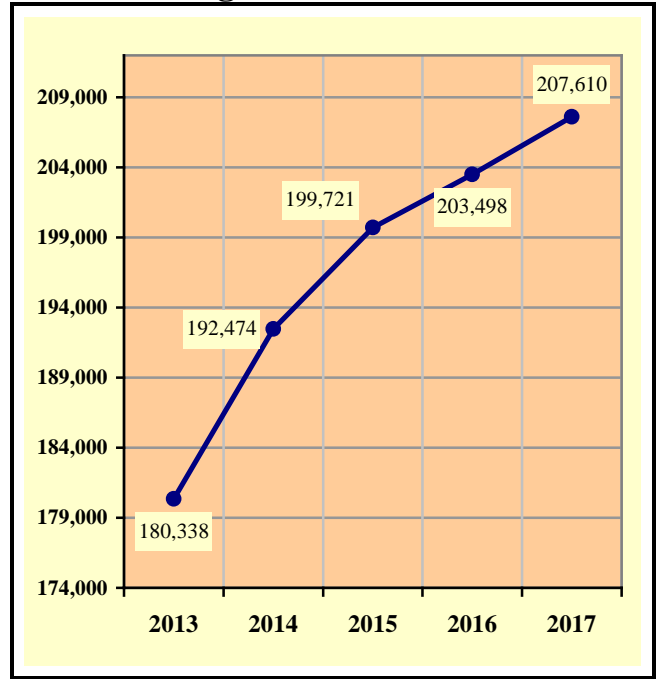

Chart 8 – 2
MC Registrations in Arizona



Total Point-in-Time of Registered Motorcycles at the end of
Calendar year 2017.
(Source: MVD - MV988 MV630419 Currently Registered Vehicles by County
Listing (motorcycle sub category), reports dated 12/31/17.)

Chart 8 – 3
Fatality Rate per Registered MC

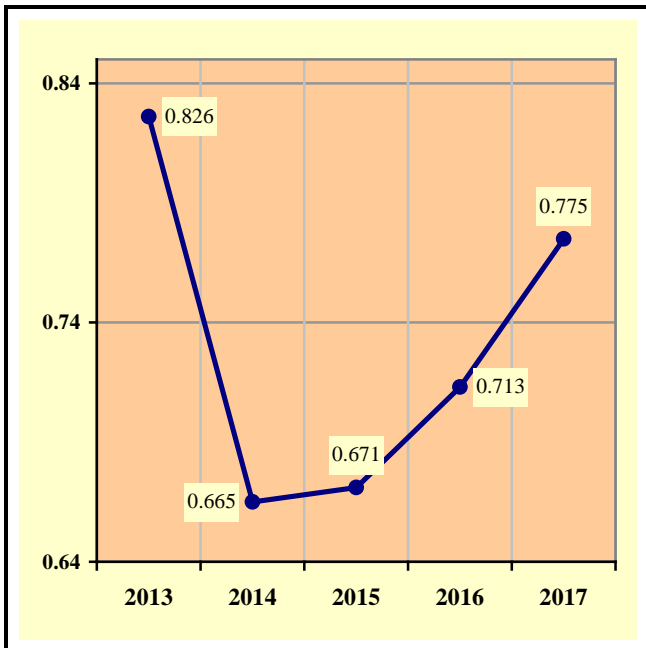
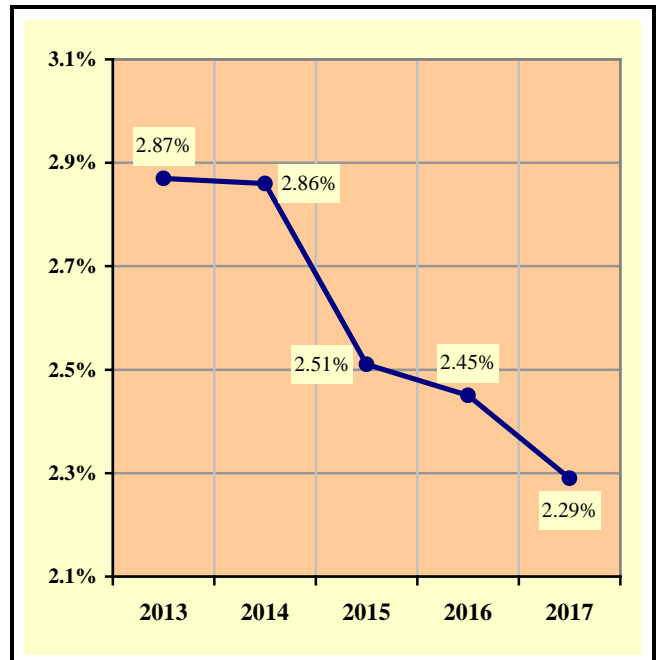

Chart 8 – 4
Percent of MC Crashes to All Crashes



Section 8: – Motorcycle (MC) Crashes

Table 8 – 1
MC Crashes by First Harmful Event

First Harmful Event Type	Number of Crashes			
	Total	Fatal	Injury	PDO
Collision with Motor Vehicle in Transport	1,710	88	1,275	347
Overturning	673	28	591	54
Collision with Pedestrian	15	1	13	1
Collision with Pedalcyclist	8	0	8	0
Collision with Animal	41	2	32	7
Collision with Fixed Object	292	31	236	25
Collision with Non-fixed Object*	71	5	39	27
Vehicle Fire or Explosion	4	0	1	3
Other Non-collision**	5	0	4	1
Unknown	88	1	75	12
TOTAL	2,907	156	2,274	477
*Includes Collision with Parked Vehicles, Trains, Railway Vehicles, and Work Zone Equipment				
**Includes Vehicle Immersion, Jackknife, and Cargo Loss or Shift				

Table 8 – 2
Lighting Conditions in MC Crashes

Type of Lighting Conditions	Number of Crashes			
	Total	Fatal	Injury	PDO
Daylight	1,956	90	1,555	311
Dawn	46	3	36	7
Dusk	98	4	73	21
Dark - Lighted	642	38	497	107
Dark - Not Lighted	148	13	107	28
Dark - Unknown Lighting	17	8	6	3
Unknown	0	0	0	0
TOTAL	2,907	156	2,274	477

Table 8 – 3
Road Surface Conditions in MC Crashes

Type of Road Surface Condition	Number of Operators			
	Total	In Fatal Crashes	In Injury Crashes	In PDO Crashes
Dry	2,842	151	2,232	459
Wet	48	2	40	6
Snow/Slush	1	0	1	0
Ice/Frost	0	0	0	0
Water (standing or moving)	2	0	1	1
Mud, Dirt, Gravel, Sand	25	0	20	5
Other	16	1	15	0
Unknown	35	13	8	14
TOTAL	2,969	167	2,317	485

Section 8: – Motorcycle (MC) Crashes

Table 8 – 4

MC Crashes by Geographic Location

Category	Total	Urban	Percent of Total	Rural	Percent of Total
Total Crashes	2,907	2,212	76.09%	695	23.91%
Fatal Crashes	156	102	65.38%	54	34.62%
Injury Crashes	2,274	1,728	75.99%	546	24.01%
PDO Crashes	477	382	80.08%	95	19.92%
Persons Killed	161	103	63.98%	58	36.02%
Persons Injured	2,413	1,799	74.55%	614	25.45%

Table 8 – 5

Operator Involvement by Age in MC Crashes

Operator Age Group	Number of Operators							
	Total	Percent of Total	In Fatal Crashes	Percent of Fatal	In Injury Crashes	Percent of Injury	In PDO Crashes	Percent of PDO
15 & Under	9	0.30%	0	0.00%	8	0.35%	1	0.21%
16	8	0.27%	0	0.00%	6	0.26%	2	0.41%
17	19	0.64%	0	0.00%	17	0.73%	2	0.41%
18	53	1.79%	2	1.20%	43	1.86%	8	1.65%
19	58	1.95%	3	1.80%	49	2.11%	6	1.24%
20	83	2.80%	5	2.99%	68	2.93%	10	2.06%
21	81	2.73%	6	3.59%	61	2.63%	14	2.89%
22	85	2.86%	4	2.40%	67	2.89%	14	2.89%
23	90	3.03%	6	3.59%	70	3.02%	14	2.89%
24	82	2.76%	3	1.80%	65	2.81%	14	2.89%
25-34	688	23.17%	26	15.57%	558	24.08%	104	21.44%
35-44	455	15.33%	21	12.57%	363	15.67%	71	14.64%
45-54	526	17.72%	41	24.55%	420	18.13%	65	13.40%
55-64	415	13.98%	35	20.96%	322	13.90%	58	11.96%
65-74	191	6.43%	11	6.59%	154	6.65%	26	5.36%
75 & Older	32	1.08%	4	2.40%	25	1.08%	3	0.62%
Unknown	94	3.17%	0	0.00%	21	0.91%	73	15.05%
TOTAL	2,969	100.00%	167	100.00%	2,317	100.00%	485	100.00%

Table 8 – 6

MC Operator Physical Condition

Type of Condition	Number of Operators							
	Total	Percent of Total	In Fatal Crashes	Percent of Fatal	In Injury Crashes	Percent of Injury	In PDO Crashes	Percent of PDO
No Apparent Influence	2,496	84.07%	60	35.93%	2,038	87.96%	398	82.06%
Alcohol	154	5.19%	44	26.35%	102	4.40%	8	1.65%
Illegal Drugs	21	0.71%	17	10.18%	3	0.13%	1	0.21%
Medications	0	0.00%	0	0.00%	0	0.00%	0	0.00%
Marijuana	1	0.03%	1	0.60%	0	0.00%	0	0.00%
Illness or Physical Impairment	13	0.44%	1	0.60%	12	0.52%	0	0.00%
Fell Asleep or Fatigued	3	0.10%	0	0.00%	3	0.13%	0	0.00%
Other	10	0.34%	0	0.00%	6	0.26%	4	0.82%
Unknown	271	9.13%	44	26.35%	153	6.60%	74	15.26%
TOTAL	2,969	100.00%	167	100.00%	2,317	100.00%	485	100.00%

Section 8: – Motorcycle (MC) Crashes

Table 8 – 7

MC Operator’s Helmet Use

Severity of Injury	Helmet Used	Percent of Total	Helmet Not Used	Percent of Total	Unknown	Percent of Total	Total	Percent of Total
No Injury	227	15.13%	65	10.28%	197	23.54%	489	16.47%
Unknown Injury	9	0.60%	7	1.11%	53	6.33%	69	2.32%
Possible Injury	270	18.00%	94	14.87%	155	18.52%	519	17.48%
Suspected Minor Injury	641	42.73%	237	37.50%	305	36.44%	1,183	39.85%
Suspected Serious Injury	283	18.87%	167	26.42%	109	13.02%	559	18.83%
Fatal Injury	70	4.67%	62	9.81%	18	2.15%	150	5.05%
TOTALS	1,500	100.00%	632	100.00%	837	100.00%	2,969	100.00%

Table 8 – 8

MC Passenger’s Helmet Use

Severity of Injury	Helmet Used	Percent of Total	Helmet Not Used	Percent of Total	Unknown	Percent of Total	Total	Percent of Total
No Injury	10	11.11%	6	10.91%	12	25.53%	28	14.58%
Unknown Injury	0	0.00%	0	0.00%	1	2.13%	1	0.52%
Possible Injury	18	20.00%	3	5.45%	8	17.02%	29	15.10%
Suspected Minor Injury	47	52.22%	26	47.27%	14	29.79%	87	45.31%
Suspected Serious Injury	14	15.56%	11	20.00%	11	23.40%	36	18.75%
Fatal Injury	1	1.11%	9	16.36%	1	2.13%	11	5.73%
TOTALS	90	100.00%	55	100.00%	47	100.00%	192	100.00%

Table 8 – 9

Helmet Use by Gender

Gender	Number of Operators and Passengers							
	Helmet Used	Percent of Helmet Used	Helmet Not Used	Percent of Helmet Not Used	Helmet Use Unknown	Percent of Unknown	Total	Percent of Total
Male	1,412	88.81%	600	87.34%	741	83.82%	2,753	87.09%
Female	175	11.01%	86	12.52%	86	9.73%	347	10.98%
Unknown	3	0.19%	1	0.15%	57	6.45%	61	1.93%
TOTAL	1,590	100.00%	687	100.00%	884	100.00%	3,161	100.00%

Section 8: – Motorcycle (MC) Crashes

Table 8 – 10

MC Operators and Passengers Killed and Injured

Age of Victim	Persons Killed			Persons Injured			
	Total	Male	Female	Total	Male	Female	Gender Unknown
0-4	0	0	0	0	0	0	0
5-9	0	0	0	4	3	1	0
10-14	0	0	0	12	9	3	0
15-19	5	5	0	122	109	13	0
20-24	23	21	2	346	319	27	0
25-34	23	21	2	572	512	60	0
35-44	25	21	4	381	322	59	0
45-54	40	35	5	443	372	71	0
55-64	31	27	4	337	302	35	0
65-74	10	9	1	153	136	17	0
75 & Older	4	4	0	27	25	2	0
Unknown	0	0	0	16	12	1	3
TOTAL	161	143	18	2,413	2,121	289	3

Table 8 – 11

MC Operator Violations

Type of Violation or Behavior	Number of Operators							
	Total	Percent of Total	In Fatal Crashes	Percent of Fatal	In Injury Crashes	Percent of Injury	In PDO Crashes	Percent of PDO
No Improper Action	1,434	48.30%	47	28.14%	1,156	49.89%	231	47.63%
Speed too Fast for Conditions	699	23.54%	31	18.56%	577	24.90%	91	18.76%
Exceeded Lawful Speed	47	1.58%	10	5.99%	35	1.51%	2	0.41%
Failed to Yield Right-Of-Way	76	2.56%	4	2.40%	58	2.50%	14	2.89%
Followed Too Closely	77	2.59%	2	1.20%	53	2.29%	22	4.54%
Ran Stop Sign	15	0.51%	0	0.00%	13	0.56%	2	0.41%
Disregarded Traffic Signal	26	0.88%	2	1.20%	17	0.73%	7	1.44%
Made Improper Turn	18	0.61%	0	0.00%	14	0.60%	4	0.82%
Drove in Opposing Lane	27	0.91%	3	1.80%	17	0.73%	7	1.44%
Drove Left of Center Line	1	0.03%	1	0.60%	0	0.00%	0	0.00%
Passed in No-Passing Zone	6	0.20%	1	0.60%	3	0.13%	2	0.41%
Unsafe Lane Change	62	2.09%	4	2.40%	40	1.73%	18	3.71%
Failed to Keep in Proper Lane	78	2.63%	12	7.19%	60	2.59%	6	1.24%
Crossed Median	0	0.00%	0	0.00%	0	0.00%	0	0.00%
Aggressive Driving	0	0.00%	0	0.00%	0	0.00%	0	0.00%
Other	141	4.75%	10	5.99%	109	4.70%	22	4.54%
Unknown	262	8.82%	40	23.95%	165	7.12%	57	11.75%
TOTAL	2,969	100.00%	167	100.00%	2,317	100.00%	485	100.00%

Section 8: – Motorcycle (MC) Crashes

Chart 8 – 5

All MC Crashes vs. Fatal MC Crashes by Time of Day - Weekdays

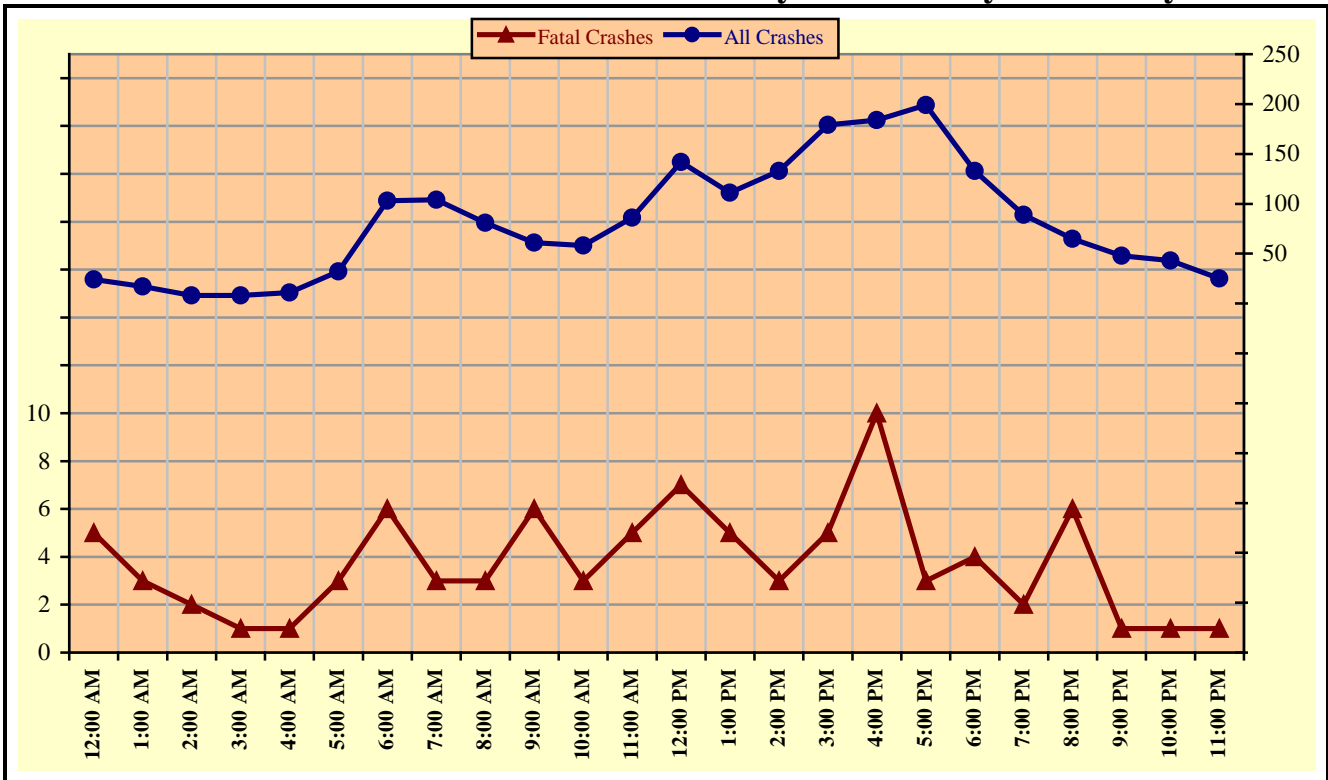
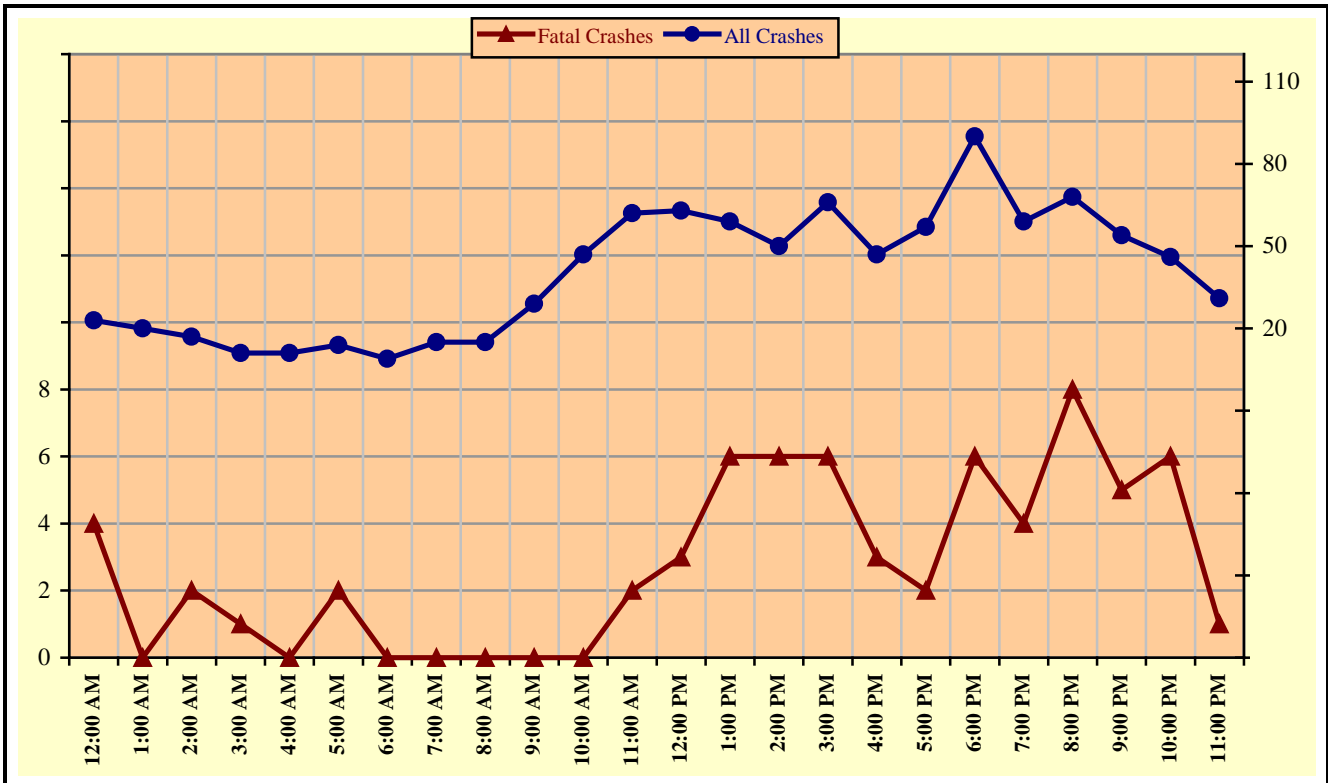

Chart 8 – 6

All MC Crashes vs. Fatal MC Crashes by Time of Day - Weekends



Section 8: – Motorcycle (MC) Crashes

Chart 8 – 7
All MC Crashes vs. Fatal MC Crashes by Day of Week

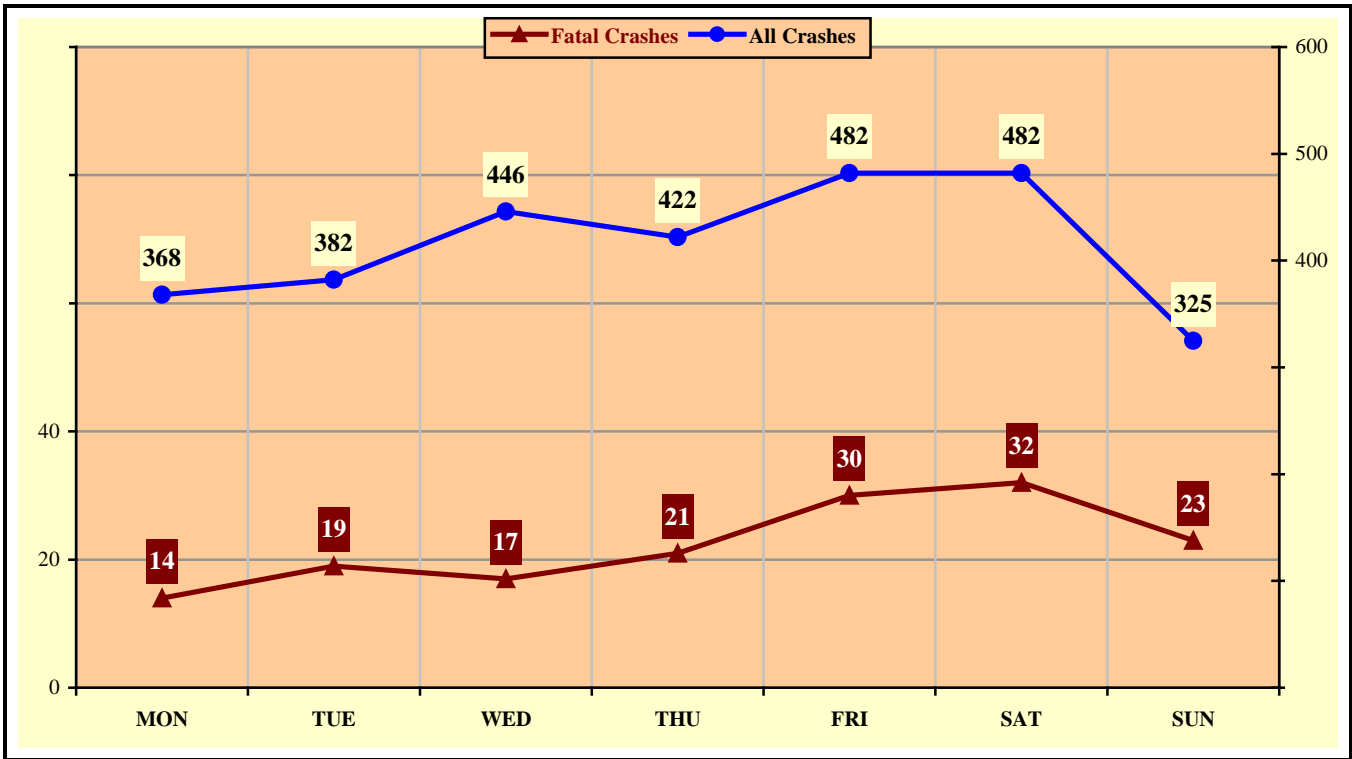
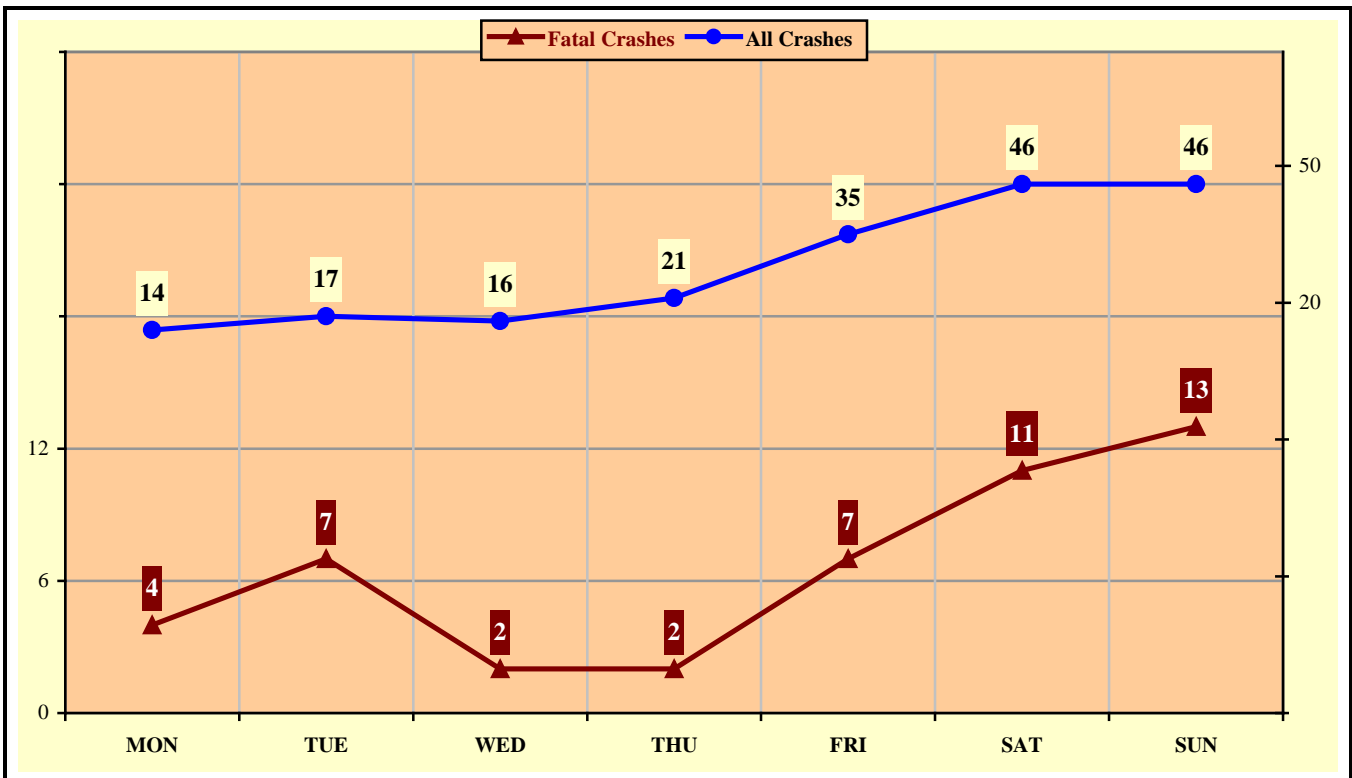

Chart 8 – 8
Alcohol Related MC Crashes vs. Fatal Alcohol Related MC Crashes by Day of Week



Section 8: – Motorcycle (MC) Crashes

Table 8 – 12
MC Crashes by Hour and Day of Week

Hour Beginning	Total Crashes		Monday		Tuesday		Wednesday		Thursday		Friday		Saturday		Sunday		Weekdays		Weekends	
	All	Fatal	All	Fatal	All	Fatal	All	Fatal	All	Fatal	All	Fatal	All	Fatal	All	Fatal	All	Fatal	All	Fatal
12:00 AM	47	9	4	2	6	3	5	0	8	0	5	2	6	1	13	1	24	5	23	4
1:00 AM	37	3	2	0	2	0	4	1	5	1	6	1	8	0	10	0	17	3	20	0
2:00 AM	25	4	3	0	5	1	1	0	1	1	1	0	7	0	7	2	8	2	17	2
3:00 AM	19	2	2	0	2	1	2	0	3	0	1	0	5	0	4	1	8	1	11	1
4:00 AM	22	1	6	0	1	0	2	0	4	0	4	1	3	0	2	0	11	1	11	0
5:00 AM	46	5	8	0	7	0	7	1	10	0	8	2	5	2	1	0	32	3	14	2
6:00 AM	112	6	22	1	17	1	25	1	22	3	17	0	6	0	3	0	103	6	9	0
7:00 AM	119	3	12	1	18	1	27	0	24	1	23	0	11	0	4	0	104	3	15	0
8:00 AM	96	3	11	0	19	2	16	0	15	0	20	1	8	0	7	0	81	3	15	0
9:00 AM	90	6	4	0	8	0	14	2	15	1	20	3	17	0	12	0	61	6	29	0
10:00 AM	105	3	7	1	13	1	15	0	14	1	9	0	25	0	22	0	58	3	47	0
11:00 AM	148	7	14	1	16	0	14	0	21	3	21	1	34	0	28	2	86	5	62	2
12:00 PM	205	10	19	0	29	3	24	0	34	2	36	2	43	1	20	2	142	7	63	3
1:00 PM	170	11	20	1	18	1	26	1	18	0	29	2	26	2	33	4	111	5	59	6
2:00 PM	183	9	30	0	23	2	32	1	20	0	28	0	28	5	22	1	133	3	50	6
3:00 PM	245	11	37	1	32	0	36	2	31	0	43	2	44	6	22	0	179	5	66	6
4:00 PM	231	13	35	2	34	0	40	2	36	4	39	2	33	3	14	0	184	10	47	3
5:00 PM	256	5	38	0	37	0	44	2	39	0	41	1	35	2	22	0	199	3	57	2
6:00 PM	223	10	35	1	34	1	31	0	33	2	34	1	37	4	19	1	133	4	90	6
7:00 PM	148	6	18	1	18	0	29	1	24	0	19	1	19	1	21	2	89	2	59	4
8:00 PM	133	14	13	1	19	2	21	2	12	1	26	3	33	2	9	3	65	6	68	8
9:00 PM	102	6	9	0	11	0	15	1	13	0	21	1	18	2	15	2	48	1	54	5
10:00 PM	89	7	11	1	8	0	11	0	13	0	18	3	20	1	8	2	43	1	46	6
11:00 PM	56	2	8	0	5	0	5	0	7	1	13	1	11	0	7	0	25	1	31	1
TOTAL	2,907	156	368	14	382	19	446	17	422	21	482	30	482	32	325	23	1,944	89	963	67

Crashes during Weekends accounted for 33.13% of all MC crashes and 42.95% of Fatal MC Crashes.

Section 8: – Motorcycle (MC) Crashes

Table 8 – 13

MC Crashes by County

County	Number of Crashes				Number of Persons	
	Total	Fatal	Injury	PDO	Killed	Injured
Apache	6	2	4	0	2	5
Cochise	44	4	37	3	5	39
Coconino	71	0	53	18	0	63
Gila	34	6	26	2	6	31
Graham	8	1	6	1	1	9
Greenlee	16	1	14	1	1	14
La Paz	6	1	5	0	1	6
Maricopa	1,922	82	1,513	327	84	1,560
Mohave	125	8	87	30	8	104
Navajo	18	4	12	2	4	14
Pima	365	20	287	58	21	309
Pinal	115	15	82	18	17	96
Santa Cruz	7	1	6	0	1	8
Yavapai	116	8	100	8	7	109
Yuma	54	3	42	9	3	46
TOTAL	2,907	156	2,274	477	161	2,413

Table 8 – 14

Manner of Collision in MC Crashes

Manner of Collision Type	Number of Crashes							
	Total	Percent of All Crashes	Fatal	Percent of Fatal Crashes	Injury	Percent of Injury Crashes	PDO	Percent of PDO Crashes
Angle	298	16.03%	20	19.80%	230	16.65%	48	12.73%
Left Turn	490	26.36%	29	28.71%	397	28.75%	64	16.98%
Rear End	640	34.43%	22	21.78%	446	32.30%	172	45.62%
Head-On	48	2.58%	6	5.94%	38	2.75%	4	1.06%
Sideswipe (same)	238	12.80%	8	7.92%	176	12.74%	54	14.32%
Sideswipe (opposite)	25	1.34%	3	2.97%	14	1.01%	8	2.12%
U-Turn	0	0.00%	0	0.00%	0	0.00%	0	0.00%
Other*	100	5.38%	12	11.88%	66	4.78%	22	5.84%
Unknown	20	1.08%	1	0.99%	14	1.01%	5	1.33%
TOTAL	1,859	100.00%	101	100.00%	1,381	100.00%	377	100.00%
Note: Includes only multi-vehicle MC crashes								
*Other includes pedestrian and pedalcyclist crashes								

Acknowledgements

Special gratitude to our other providers of data and information including:

The Information Technology Group, Arizona Department of Transportation

Motor Vehicle Division, Arizona Department of Transportation

Multimodal Planning Division, Arizona Department of Transportation

The Federal Highway Administration, U.S. Department of Transportation

National Highway Transportation Safety Administration

Arizona Motor Vehicle **CRASH FACTS**

2017

ROAD CONDITIONS
DIAL 511

azdot.gov/crashfacts

ADOT

HISTORICAL TRENDS

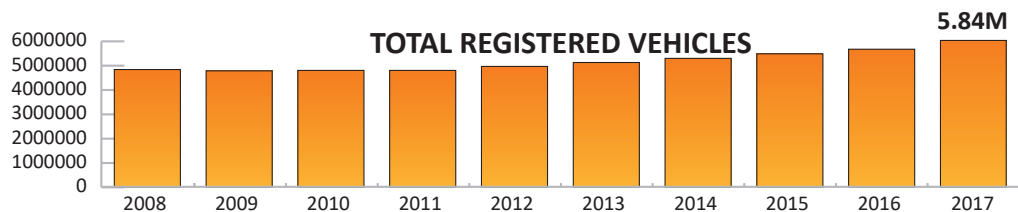
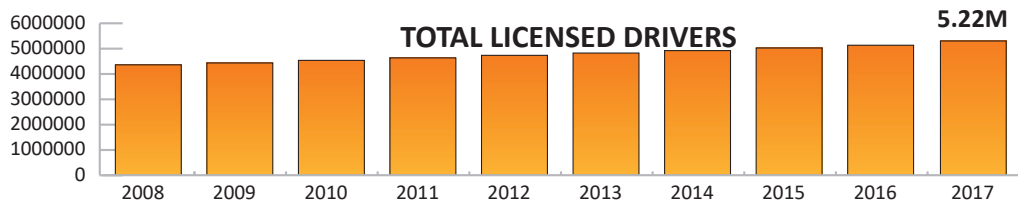
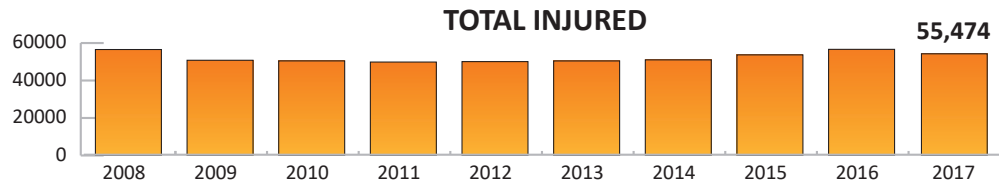
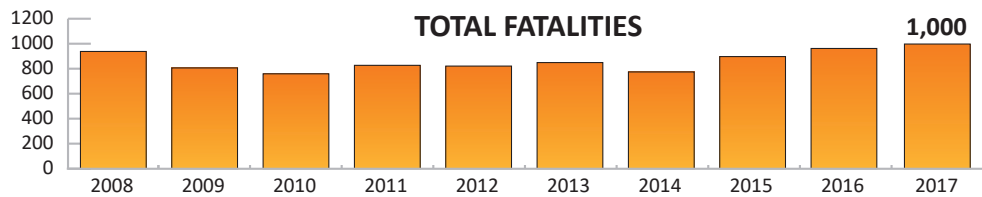
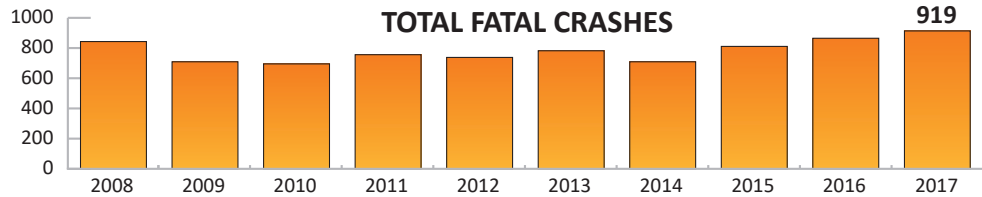
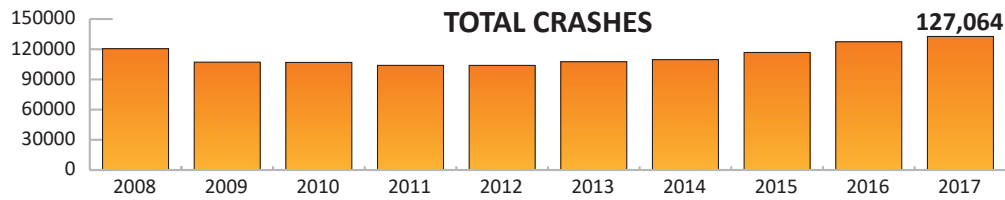
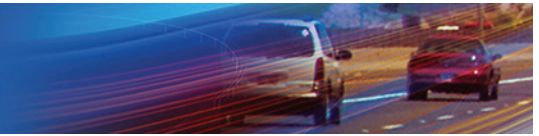

Reducing the number of crashes, serious injuries and fatalities begins with drivers choosing to make safer decisions. Driver behavior is a leading factor in more than 90 percent of crashes. Speeding, impairment, aggressive driving and distracted driving are primary contributors to the rising number of traffic fatalities and those are all actions drivers can choose not to engage in.

TOTAL CRASHES, FATALITIES AND INJURED BY COUNTY

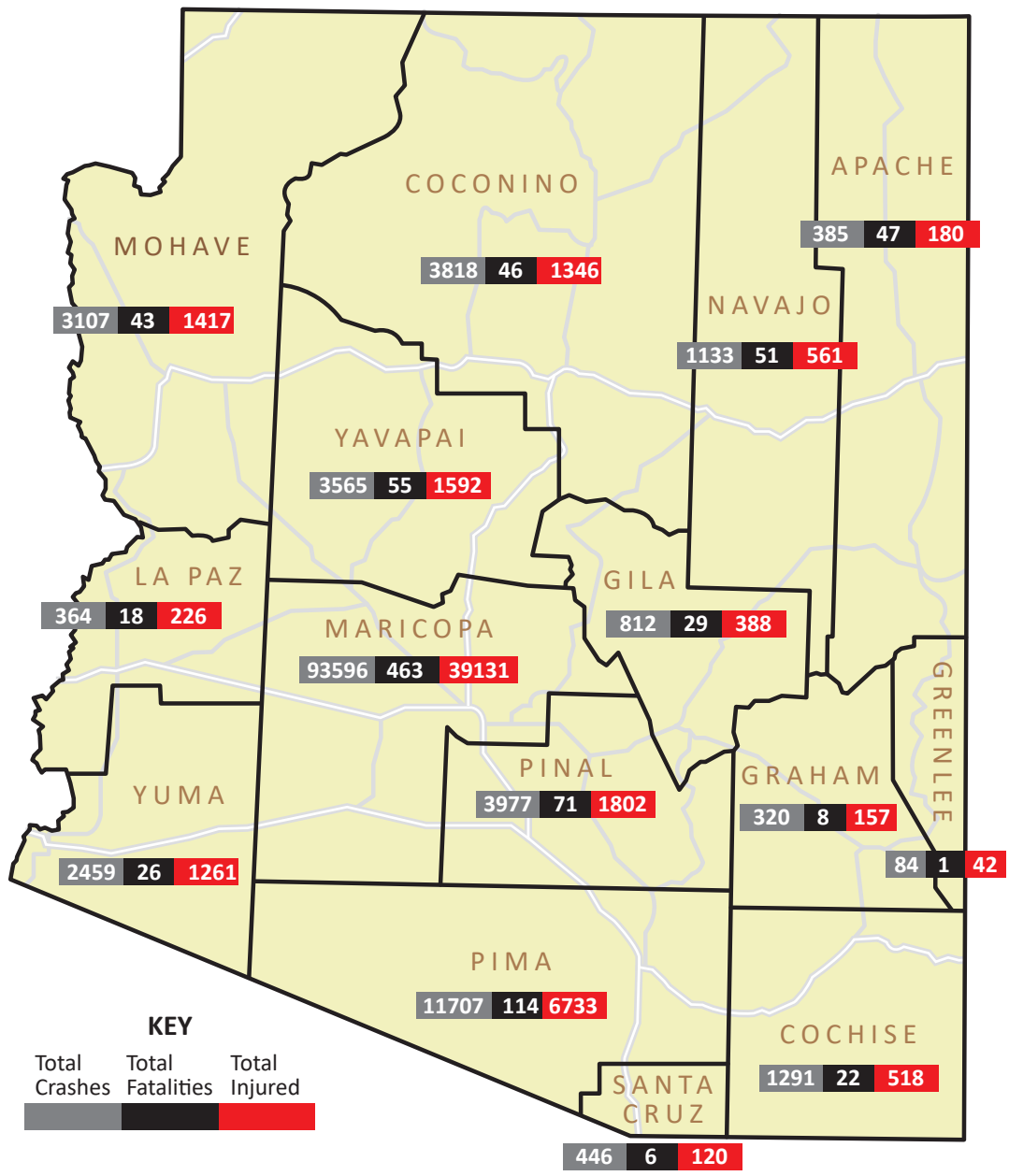

Crashes occur on all kinds of roadways, from heavily-traveled freeways to back-country switchbacks. Of the 127,064 collisions in 2017, 30.9 percent happened on the state highway system, while 69.1 percent occurred on other roadways, such as city streets and county roads.

DRIVER BEHAVIOR BREAKDOWN



285

285 people were killed in speed-related crashes.

Speeding is the most common driver violation and rear-end collisions are the most common manner of crash.

230

230 people killed in crashes were not wearing seat belts.

Nine in 10 Arizonans buckle up, but more than a quarter of all those killed every year on our roads aren't wearing seat belts.

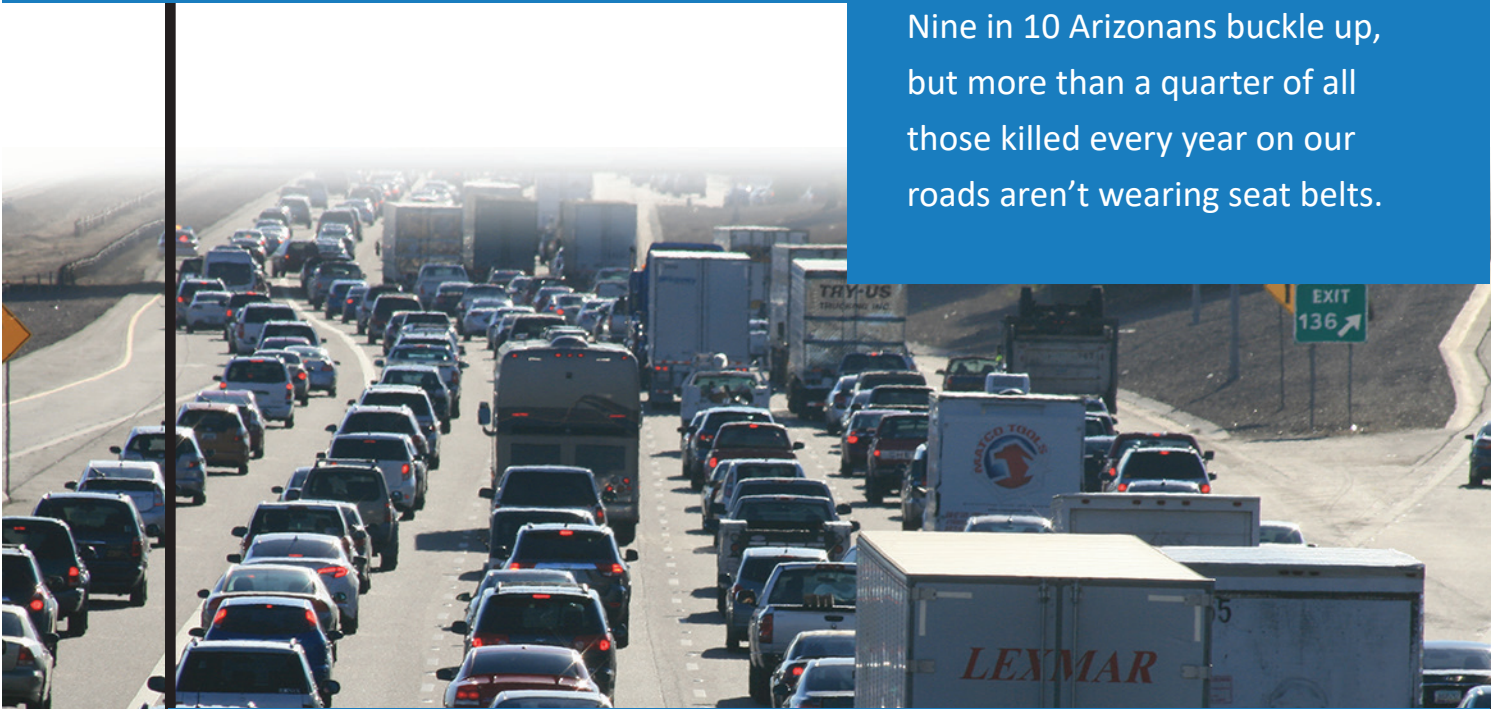

In 2017, 127,064 motor vehicle crashes killed 1,000 people and left 55,474 people injured. Poor decisions made by drivers – speeding, impairment, reckless driving and not wearing a seat belt – are leading factors in traffic fatalities. Drivers hold the key to reducing these figures – choose to make smart decisions behind the wheel, making roads safer for everyone.

CRASH BREAKDOWN

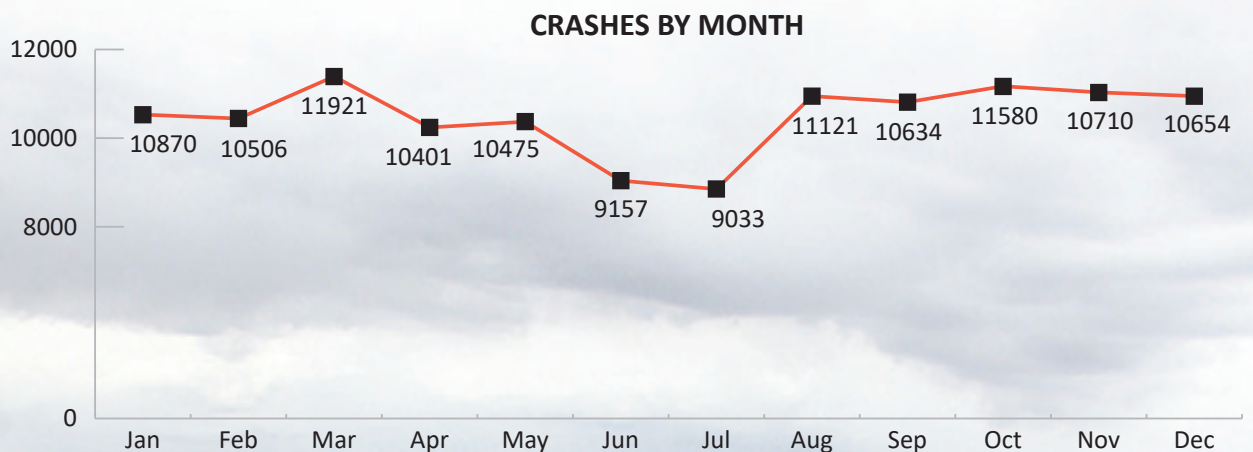
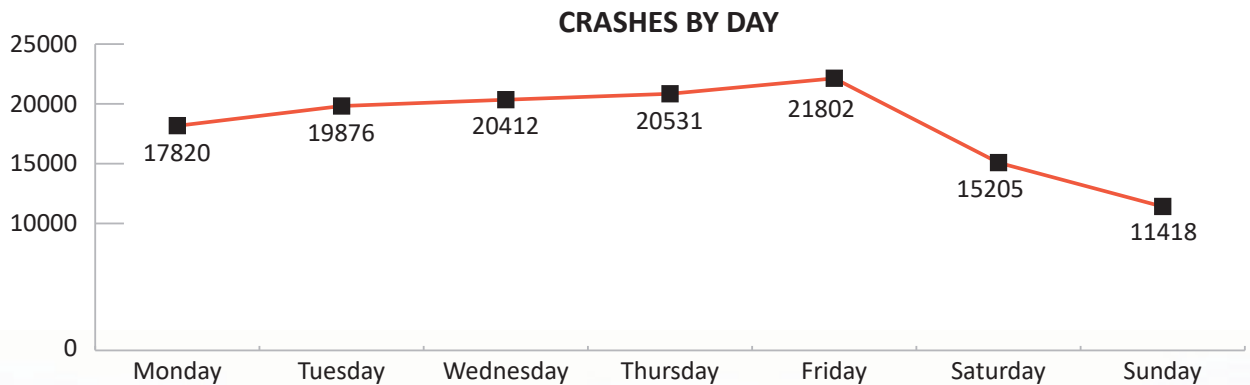

In 2017, more crashes happened in March than any other month of the year and Fridays saw more crashes than any other day of the week. January 20, 2017, had the most crashes on Arizona roads with 640 crashes and December 22, 2017, had the most number of fatalities with 11 on that day.

During weekdays, crashes spike during morning and afternoon commutes. On weekends, most crashes occur between 6-9 p.m.

IMPAIRED DRIVING

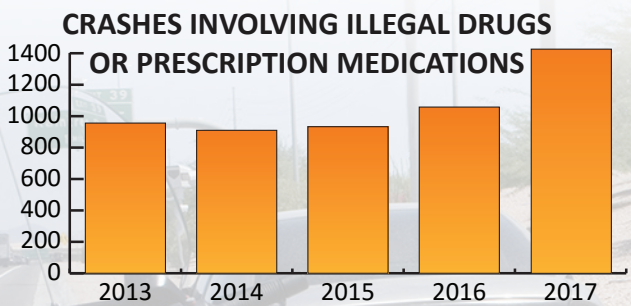
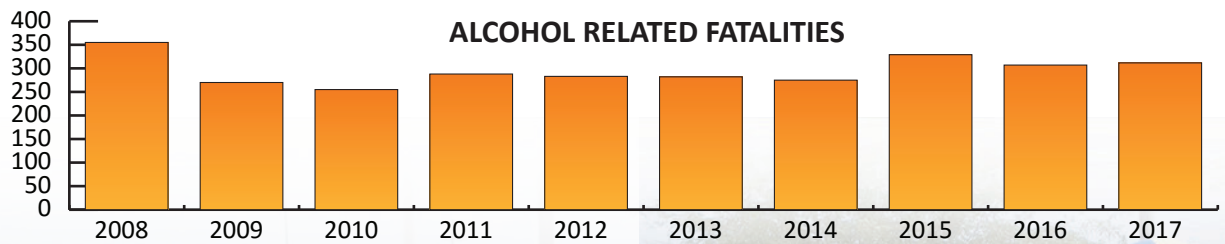
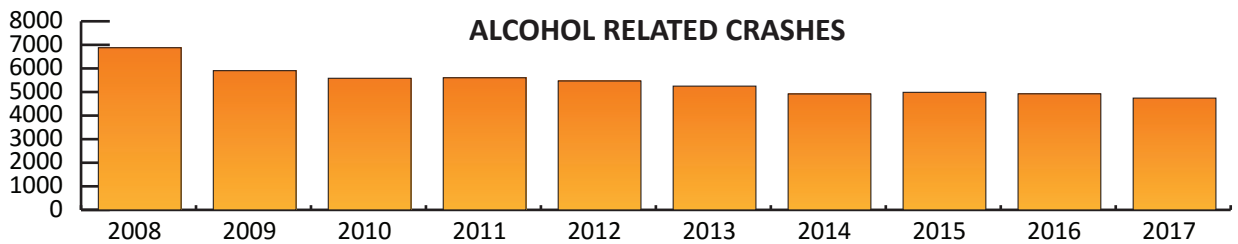

In 2017, 435 people were killed in impaired driving-related crashes. Annually, crashes involving alcohol, illegal drugs or prescription medication account for about 4 percent of all collisions, and about one-third of all fatal crashes. Don't let impaired drivers get behind the wheel.

MOTORCYCLES

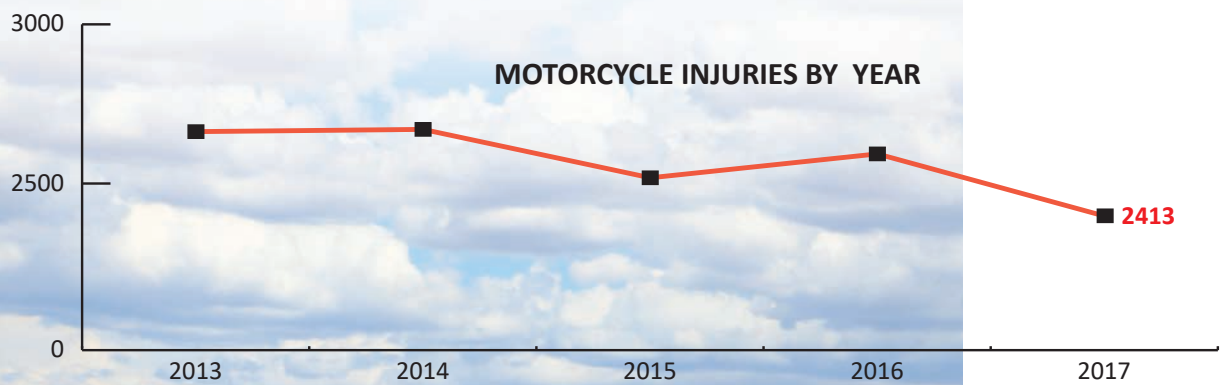
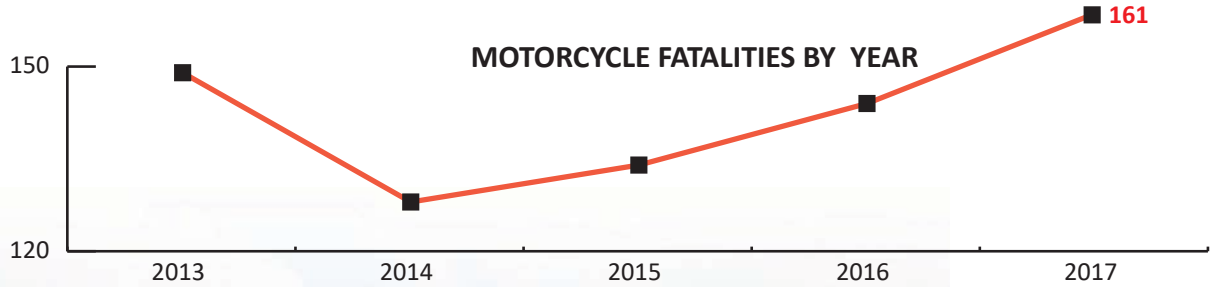
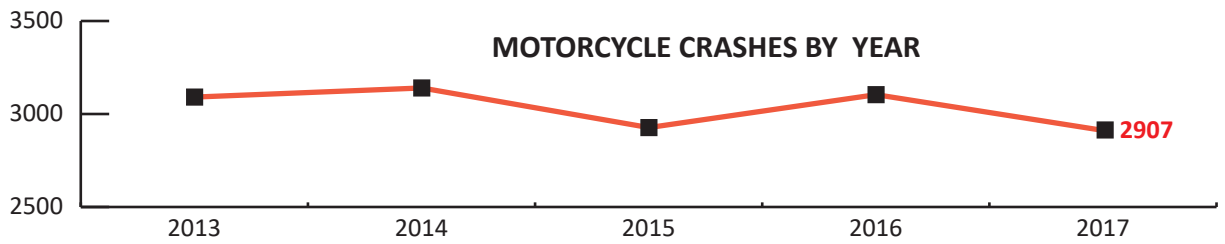
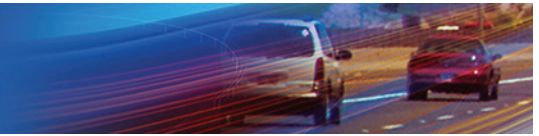

At least 71 of the 161 motorcycle operators or passengers killed in 2017 were not wearing a helmet.

BICYCLISTS

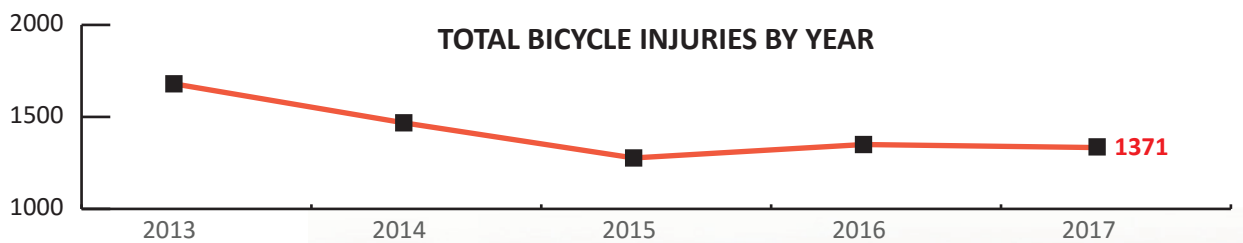
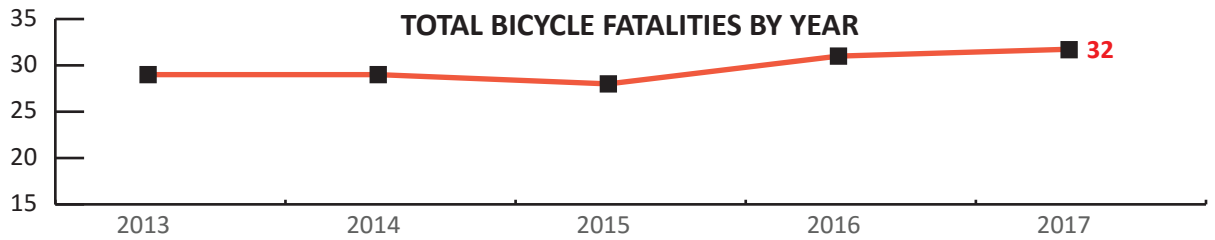
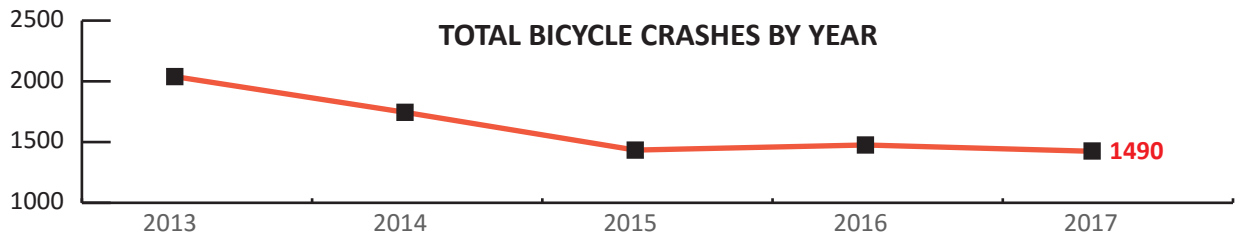

More than 92 percent of bicycle crashes occurred in urban areas and 3 out of 4 occurred during the day. Drivers should watch for bikes, especially bikes traveling against traffic on sidewalks, and bicyclists should watch for turning vehicles.



PEDESTRIANS

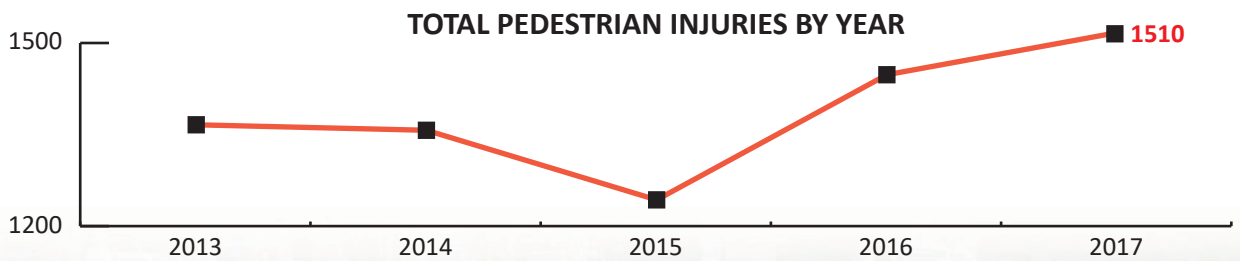
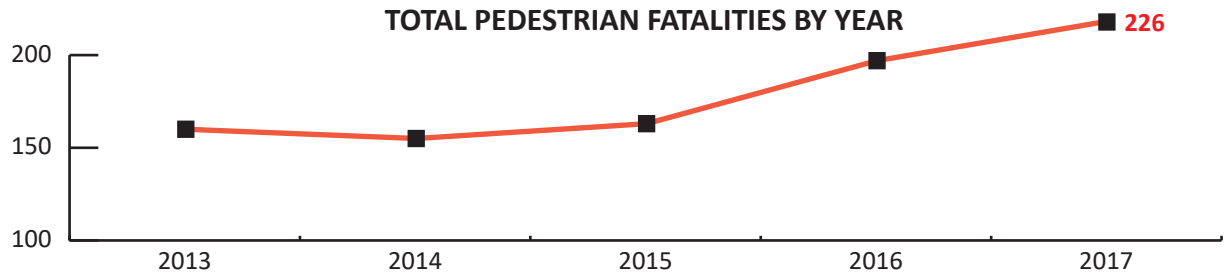
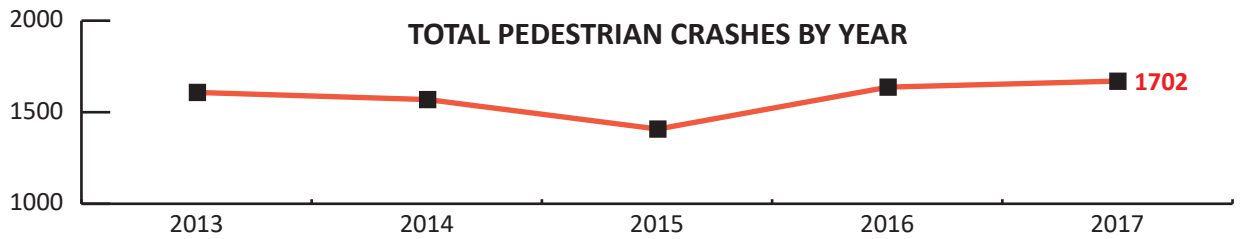

Most crashes involving pedestrians occur during the day, but about 80 percent of the pedestrians killed on Arizona roads in 2017 were struck at night when vehicle speeds are typically faster and pedestrians are harder to see.



FOR INQUIRIES AND MORE INFORMATION



The information in this publication is compiled from Arizona Traffic Crash Reports submitted to the Arizona Department of Transportation by state, county, city, tribal and other law enforcement agencies. Specific inquiries regarding this data should be directed to: azcrashfacts@azdot.gov



The complete 2016 Arizona Motor Vehicle Crash Facts report can be viewed at azdot.gov/crashfacts