

# How are my AZ vehicle registration fees calculated?

## Fee breakdown...

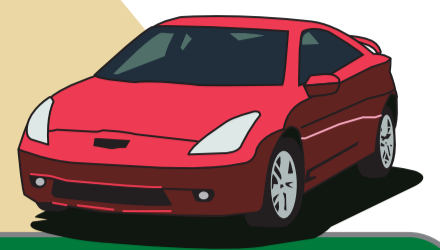

	* \$1.50 Air Quality Research Fee
	* \$4 Title Fee
	* \$8 Registration Fee
	* Vehicle License Tax (VLT)

Vehicles registered as commercial will pay additional fees.  
Postage fees may apply.

## What is a vehicle license tax?

A vehicle license tax is included as part of the annual fee to register your vehicle. It is based on an assessed value of 60 percent of the manufacturer's base retail price reduced by 16.25 percent for each year since the vehicle was first registered in Arizona (15% before 8-1-98). From there, the rate is calculated based on the assessed value. \$2.80 per \$100 of assessed value for new vehicles and \$2.89 per \$100 for used vehicles.

### \$30,000 vehicle

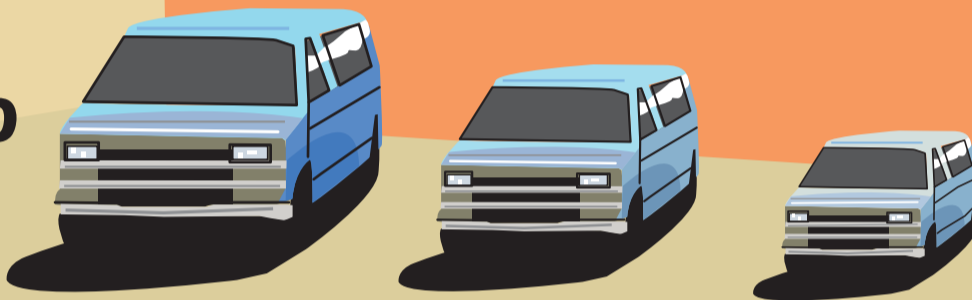

First year \$504	Second year \$435.67	Third year \$364.87
---------------------	-------------------------	------------------------

### \$18,000 vehicle



First year \$302.40	Second year \$261.40	Third year \$218.92
------------------------	-------------------------	------------------------

## Where does the money go?

### Vehicle License Tax

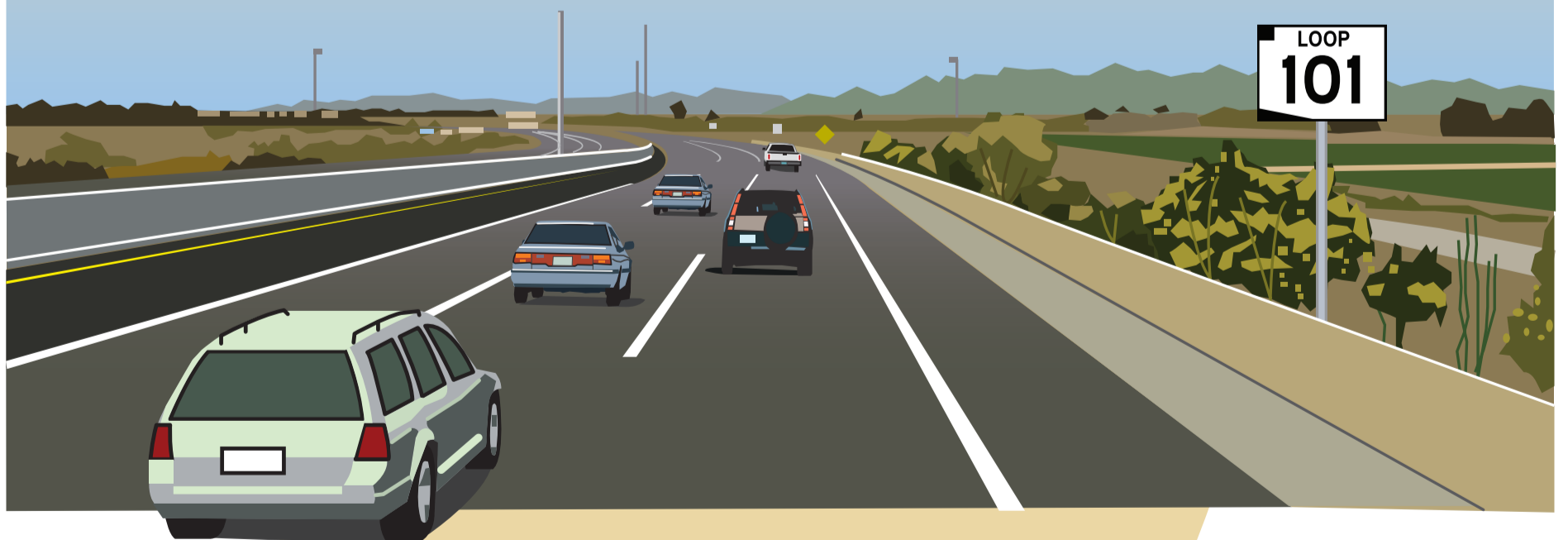
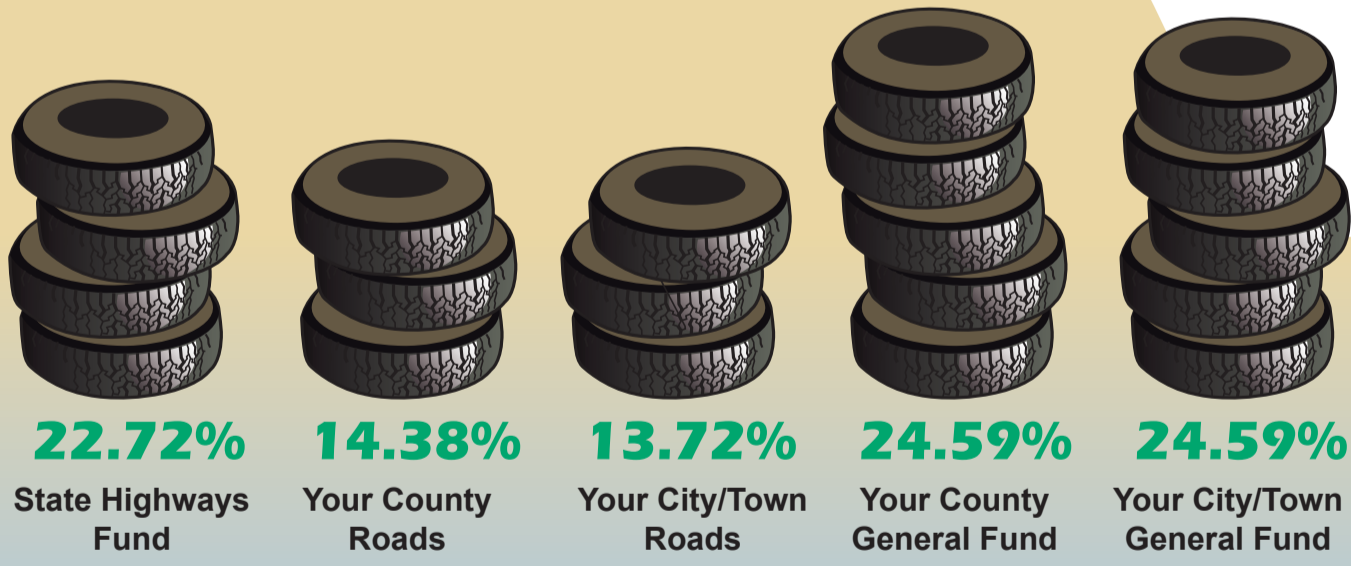

## For more information

Visit [azdot.gov/mvd](http://azdot.gov/mvd)

